

**STORNOPHONE 6000  
MAINTENANCE MANUAL  
VOLUME I**

APRIL 1990

PUBLICATION NO: 8311.6002-04

10-10-10

10-10-10

10-10-10

10-10-10

10-10-10

10-10-10

10-10-10



# Stornophone 6000



INTERNATIONAL BANKING

INTERNATIONAL BANKING

INTERNATIONAL BANKING

INTERNATIONAL BANKING

**STORNOPHONE 6000  
MAINTENANCE MANUAL  
VOLUME I**

**OTHER MAINTENANCE MANUALS:  
VOLUME II, III, IV  
AND ADJUSTMENT AND SOFTWARE**

**RADIO EQUIPMENT  
NOMENCLATURE AND PRESENTATION**

**1**

**CONTROL BOX  
NOMENCLATURE AND PRESENTATION**

**2**

**INSTALLATION**

**3**

**ACCESSORIES**

**4**

**BATTERY UNIT BU600X**

**5**

**CABLES CC60XX**

**6**

**CABINET FOR PORTABLE VERSION CK600X**

**7**

**CODE PLUGS CS600X**

**8****9****10**

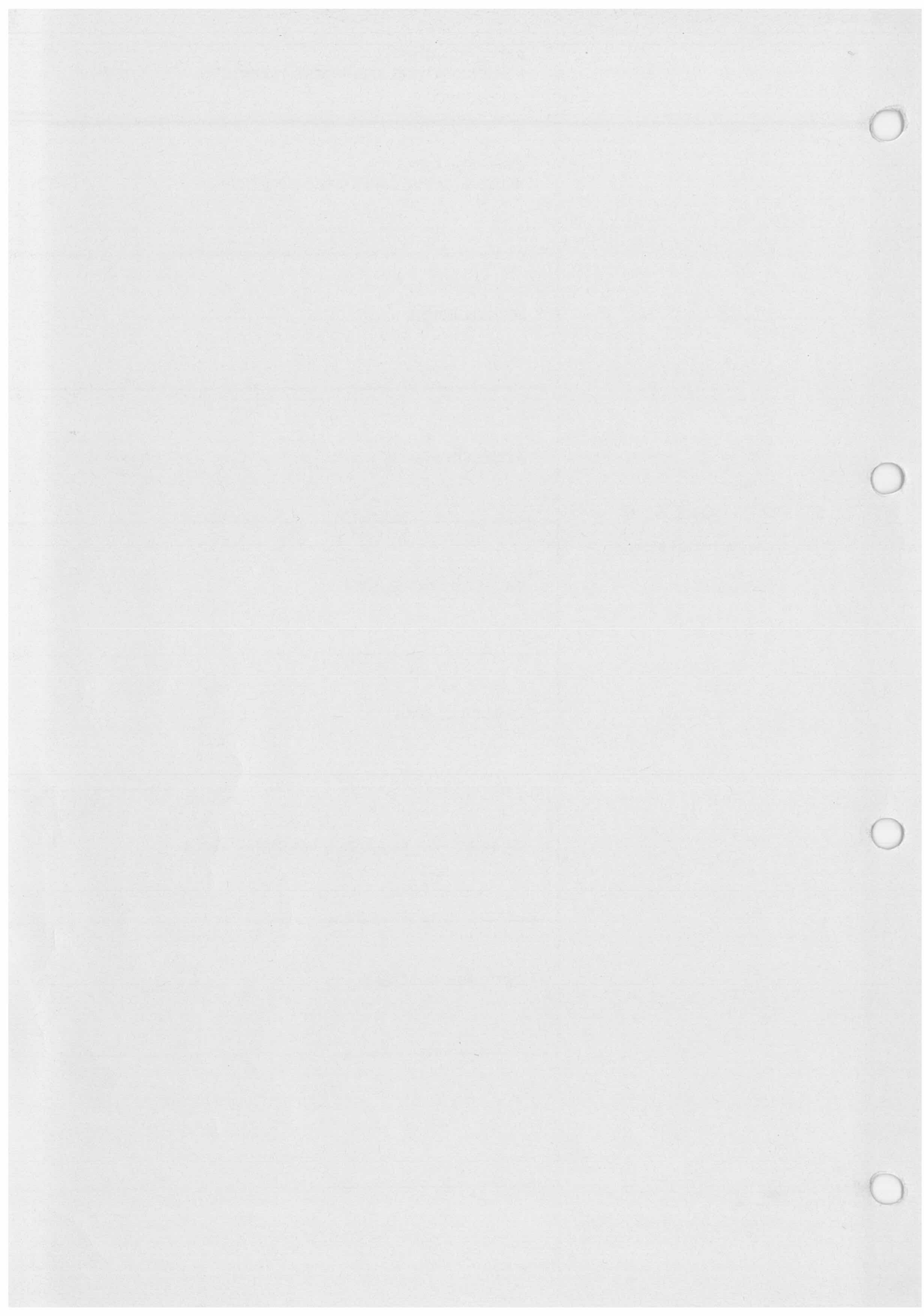

**RADIO EQUIPMENT**

- Nomenclature
- Presentation
- Stornophone 6000 Principles
- Mechanical description
- Mechanical layouts

RAJIV BHOWMICK

Executive Director  
Financial Services  
State Street Corporation  
Boston, Massachusetts

**Storno**

**Storno**

CQM6xxx

NOMENCLATURE

The radio set received is marked with the label below:



- ① Address field: address of the relevant Storno profit center.
- ② Type: combination number radio equipment, contain up to 11 digits.
- ③ Spec.: combination number radio equipment (second part, see chart) and structured options (see chart), contain up to 12 digits.
- ④ Serial no.: contain up to 12 digits.
- ⑤ Revision letter: letter giving the revision of the radio beginning with "A" or "1".
- ⑥ Country approval no.: contain up to 18 digits.

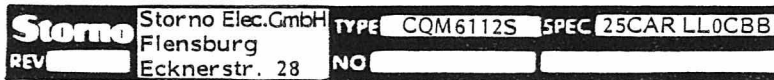

This label signifies that the radio set is:

- CQM6 - a mobile version of the 6000 serie
- 1 - TX frequency range is between 136 MHz and 174 MHz
- 1 - RX frequency range is between 136 MHz and 174 MHz
- 2 - The channel spacing is 25 kHz
- S - Simplex operation

This information is given by the "TYPE" designation.

The "SPEC" designation gives information about the radio set as well as about the structured options (see the chart on the next page). In the present example indicates that:

- 25 - the RF power output is 25 W
- C - the radio set is equipped with a comprehensive control box
- A - the set as been made for a country affiliated to STAS Export in copenhagen
- R - the control box will be installed separately for remote control

The rest of the letters are referring to structured options.

L L 0 C B B

This signifies that:

- L - the TX frequency split is low meaning that it is comprised between 174 and 210 MHz.
- L - the RX frequency split is low meaning that it is comprised between 174 and 210 MHz.
- 0 - there is no possibility of using a channel guard CTCSS in this radio set.
- C - the set is controlled by use of an all-round program.
- B - the frequency stability of the radio is in the range 5 ppm.
- B - the personality data wanted can be programmed through the H-bus in the E<sup>2</sup>prom placed on the common function board (CF6001) in the radio.



COMBINATION NUMBER RADIO EQUIPMENT								
TYPE					SPECIFICATION			
01 - 04	05	06	07	08	09 - 10	11	12	13
PRODUCT CODE	TX FREQ. RANGE MHz	RX FREQ. RANGE MHz	CHANNEL SPACING kHz	RADIO TYPE	RF POWER OUTPUT Watt	CONTROL	MARKET	INSTALLATION
QOM 6 Mobile 6000	1 136-174	1 136-174	2 25	S SIMPLEX	0 1 1	C Comprehensive	A STAS EXPORT	L LOCAL
	3 66-88	3 66-88	3 20		0 6 6	D Comprehensive Less signl.	D STAS HOME	R REMOTE
	5 350-410	5 350-410	4 12.5		1 0 10		E SLTD	P PORTABLE
	6 403-470	6 403-470			1 5 15		F STOF	
	7 174-225	7 174-225			2 5 25		G STEL	
	8 806-870	8 806-870					S STAB	
	9 860-960	9 860-960						

STRUCTURED OPTIONS					
A	B	C	E	G	H
TX FREQUENCY SPLIT MHz	RX FREQUENCY SPLIT MHz	CHANNEL GUARD CTCSS	FIRMWARE PACKAGE	SPECIAL FREQ. STABILITY	FIELD CUSTOMIZATION
0 NONE	0 NONE	0 NONE	0 NONE	0 STANDARD	0 NONE
L LOW 174 - 210	L LOW 174 - 210	D DECODER	C TONESWITCHING III	B 5 ppm	A Unprogrammed EPROM
H HIGH 190 - 225	H HIGH 190 - 225			C 2 ppm	B E <sup>2</sup> PROM

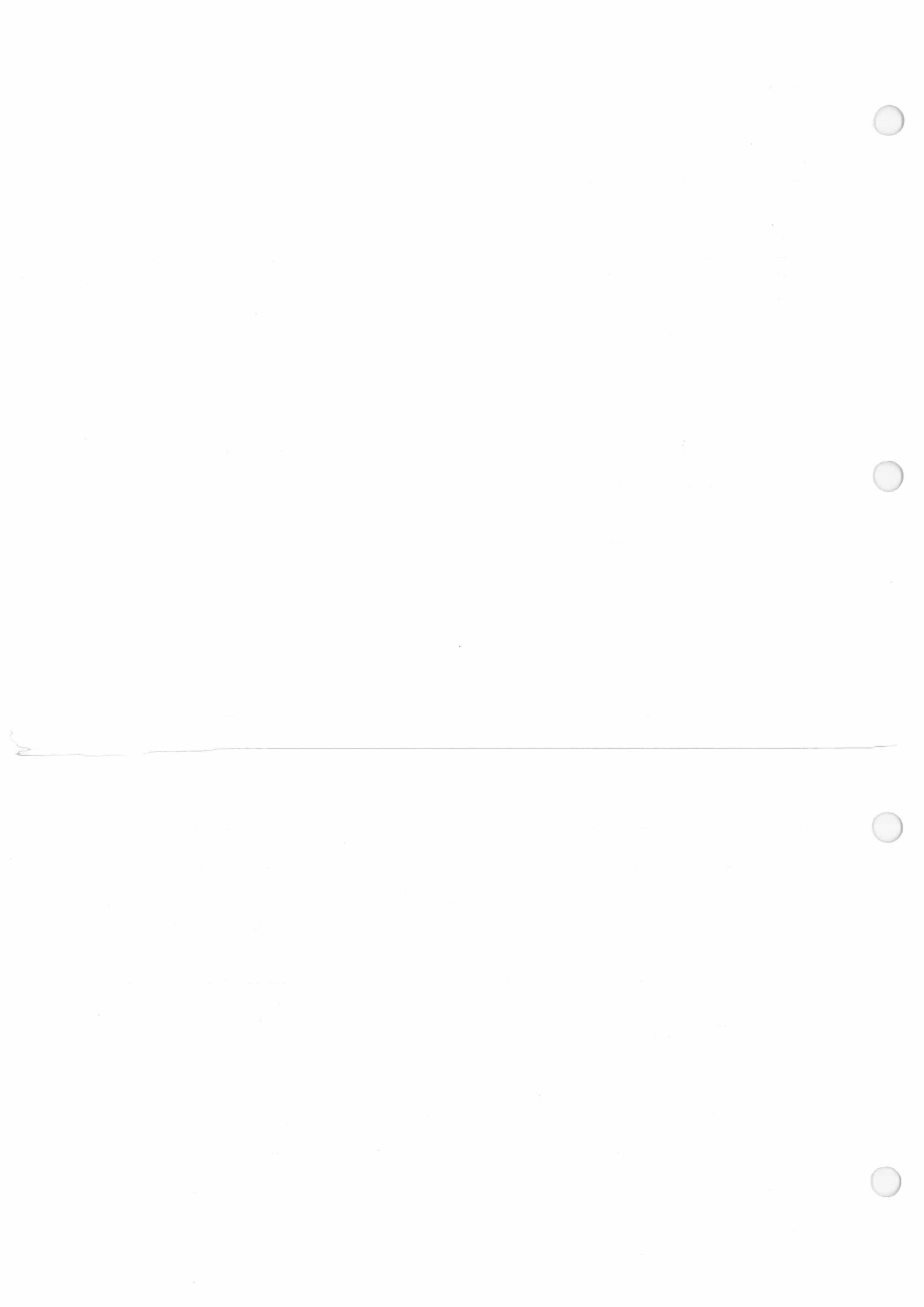

## STORNOPHONE 6000

### PRESENTATION

The STORNOPHONE 6000 mobile radiotelephone is a DIN-size radio which permits mounting in the auto radio emplacement.

The radio package is rugged, splashproof and fitted with a lock. When mounted, it is locked to the mounting device and can only be removed by means of a key. On a combined control head and handset the keyhole is placed in the retainer.

The cassette mounting, provides the customer with the possibility of removing the radio from one car to another without having to worry about cables etc. The lock is released, the radio is pulled out, moved to another car or carrier case, plugged in, all connections are made automatically and the radio is operational. Beside this option the conventional mounting will of course be available.

It is possible to put several control units in parallel via a junction box.

### MAIN PARTS

The radiotelephone may be divided into two main parts:

- the radio unit
- the control box

cabinet. On the front of the radio cabinet there is a connector used for local control only.

On the back of the cabinet there are two connectors: the antenna connector, and the connector for power supply, accessories and controlbox used for remote control.

#### RADIO UNIT.

The radio unit is contained in a moulded aluminium

BNC ANTENNA CONNECTOR

MULTI CONNECTOR

see details next page

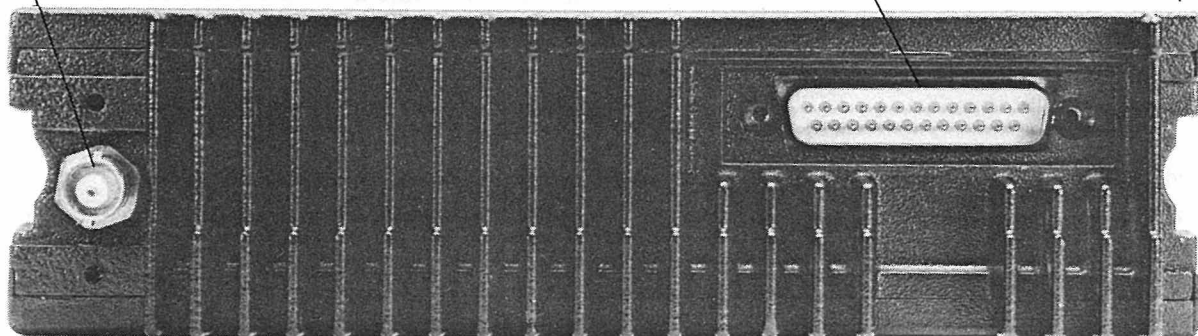

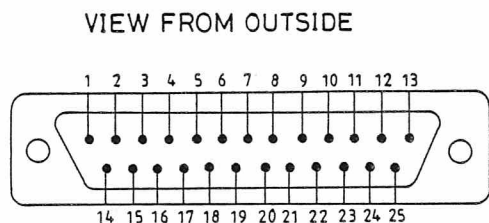

Terminal	Function	Terminal	Function
1	+ BATT	14	+ BATT
2	+ BATT	15	IGNITION
3	PORTABLE	16	CAR RADIO MUTE
4	PTT	17	CAR HORN RELAY
5	SERVICE REQ	18	SIGNAL GND
6	DIR	19	MIC HI
7	DATA	20	TONE/EMER. SW
8	ON/OFF RESET	21	HOOK SWITCH
9	+5 V	22	TX LINE
10	RX LINE	23	LS +
11	RX-PROC	24	LS -
12	- BATT	25	- BATT
13	- BATT		

If the top cover of the radio cabinet is removed the common function board and the duplex filter are revealed.

By removing the bottom cover of the radio cabinet

access is gained to the receiver and transmitter circuits.

The electrical connection between the two sections are made with a feed through connector block passing through the common function board.

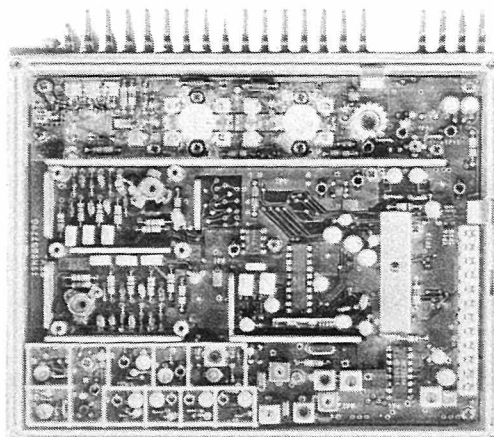
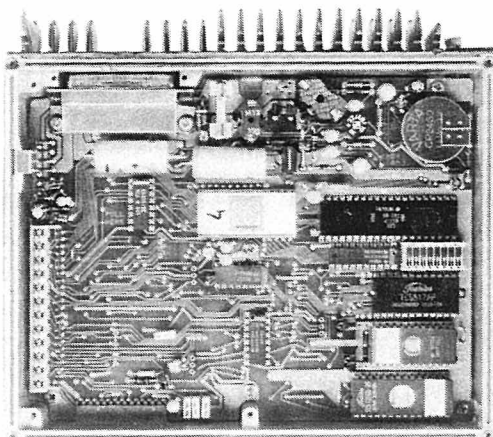

CONTROL BOX

The control box consists of a metal chassis, a keyboard with push buttons, a control logic board with control lamps, and display.

The control box may be mounted in different plastic frames determining the final version of the control box.

The printed board has a Vacuum Fluorescent Display and a microprocessor. The microproces-

sor will, when a button is activated, send a message to the radio unit via the connector on the back of the chassis.

There are three different types of plastic frames for mounting of the control box:

- standard frame
- frame for combined control box/microtelephone
- orientated

The frame is determined by digit No. 4 in the control box combination number.

## MOUNTING

The set may be considered as a local and/or remote controlled radio, which is determined by the mounting chosen by the customer.

### LOCAL MOUNTING

In the local controlled version the control head or the combined control head and handset is mounted on the front of the cabinet.

The electrical connections take place via the connector on the front of the radio and on the back of the control box.

The radiotelephone may, as an option, be used in a carrier case. This requires a combined control head and handset for local mounting.

When ordering local mounting the last position of the radio combination number for as well control box as radio unit should be "L" (local).

### REMOTE MOUNTING

In the remote controlled version the radio unit and the control box can be mounted in different places in the car.

The radio is connected from a connector on the back of the radio unit to a control head and/or a combined control head and handset via a junction box.

The said junction box is also used for connection of various accessory units such as loudspeaker, microphone or handset.

The last position of the radio combination number should be "R" if remote control is wanted.



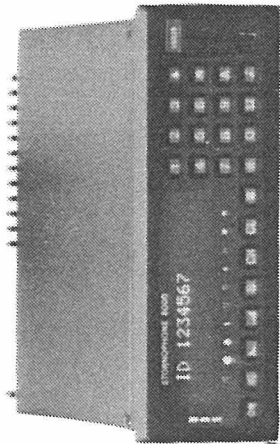

RADIO UNIT WITH ONE CONTROL BOX, LOCAL INSTALLATION.



RADIO UNIT WITH JUNCTION BOX AND TWO CONTROL BOXES AS OPTIONS REMOTE INSTALLATION.

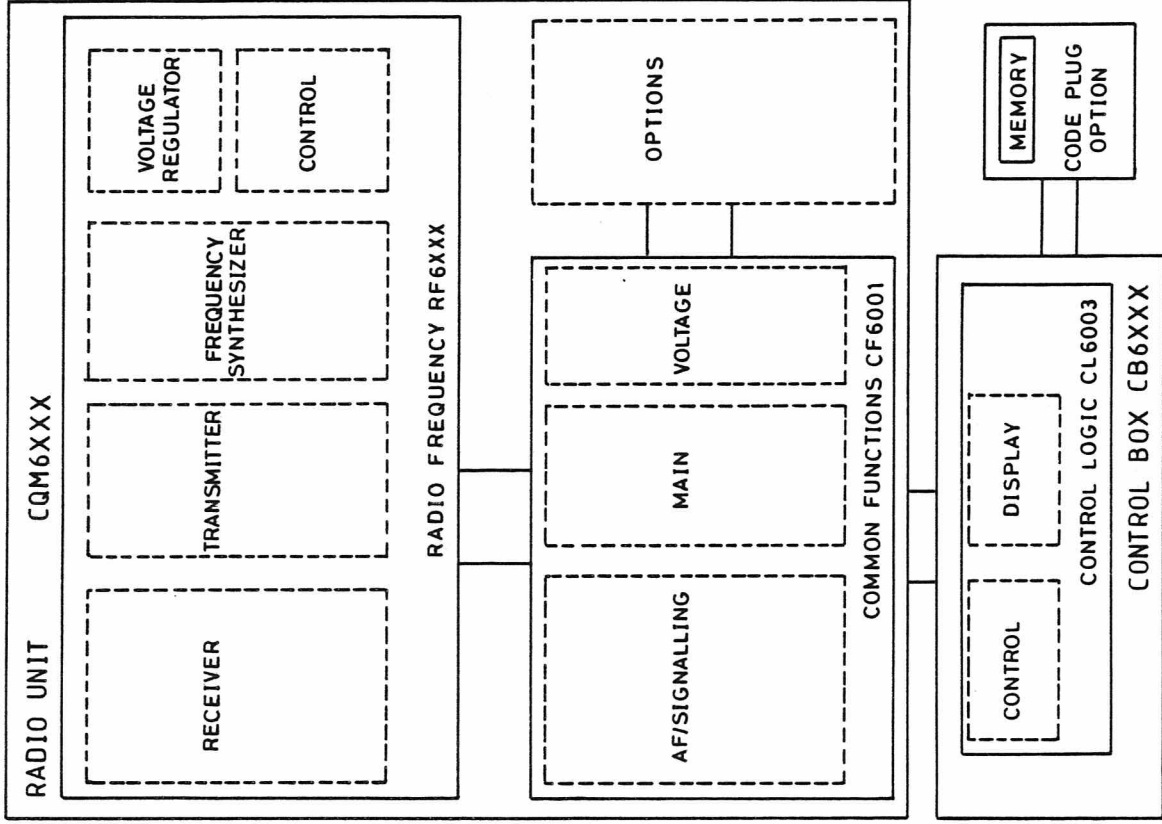
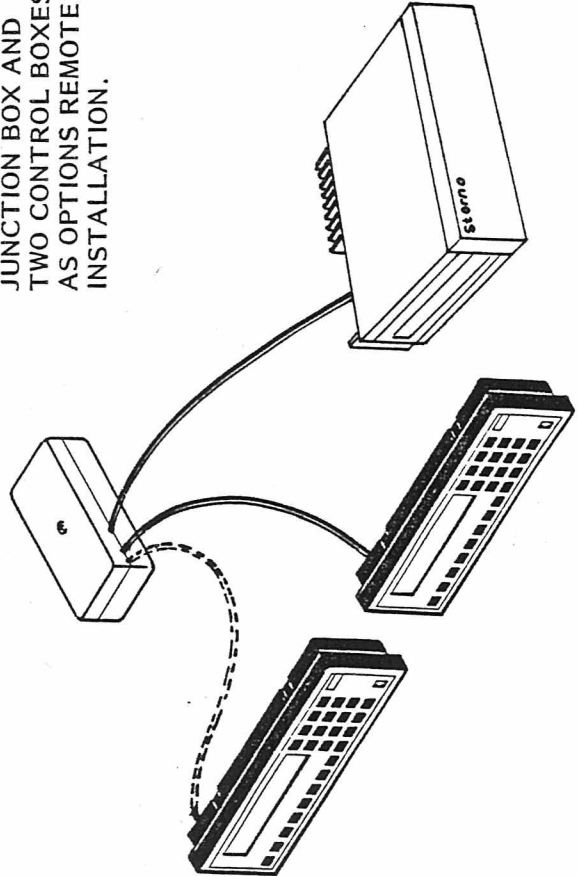





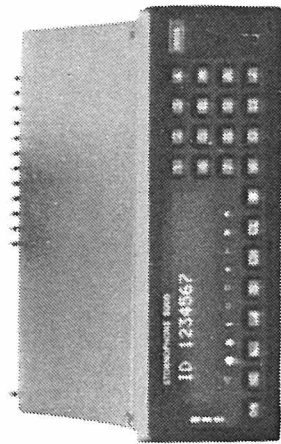

RADIO UNIT WITH ONE CONTROL BOX, LOCAL INSTALLATION.



RADIO UNIT WITH JUNCTION BOX AND CONTROL BOX AS OPTIONS REMOTE INSTALLATION.

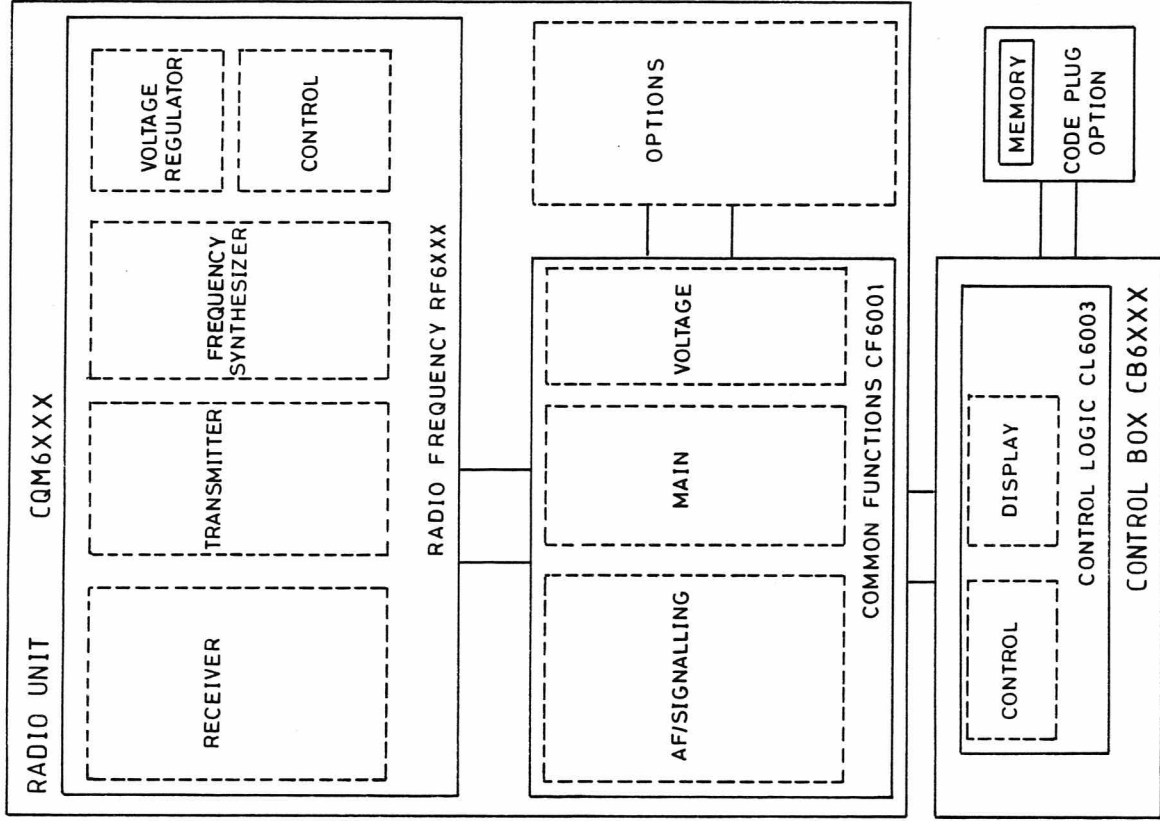
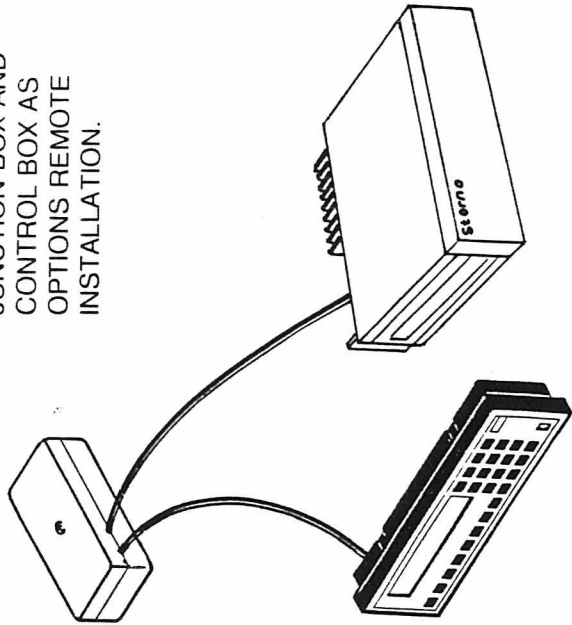

STORNOPHONE 6000 PRINCIPLES

D404.443/2



## STORNOPHONE 6000

## MECHANICAL DESCRIPTION

## RADIO PACKAGE DESCRIPTION

The radio package is constructed with an aluminium casting H-frame and sheet metal top and bottom covers.

The RF-board is mounted to the bottom half of center shelf, with 17 pcs. captive screws + 1 screw of plast material. 2 pcs. SMB connectors on the RF-board are going through the H-frame to the duplex filter (RX and TX connection).

The H-frame is equipped with shields placed in slots in the print, making RF shielding between the RX and the TX part of the radio.

The duplex filter is mounted with three M3 screws.

The CF board is mounted with 5/4 pcs. captive screws of each.

On the two prints the highest components are placed between each other and the chip components are placed away from each other.

## SHIELDING

The RF section and the CF section of the radio, is shielded from each other by the H-frame. The electrical connection between the two sections are made with a feed through connector block decoupling all connection and one feed through connector for power to the PA-stage.

There are four different smaller covers and one large cover for shielding the RF section.

In addition to this two weatherprotection covers are available.

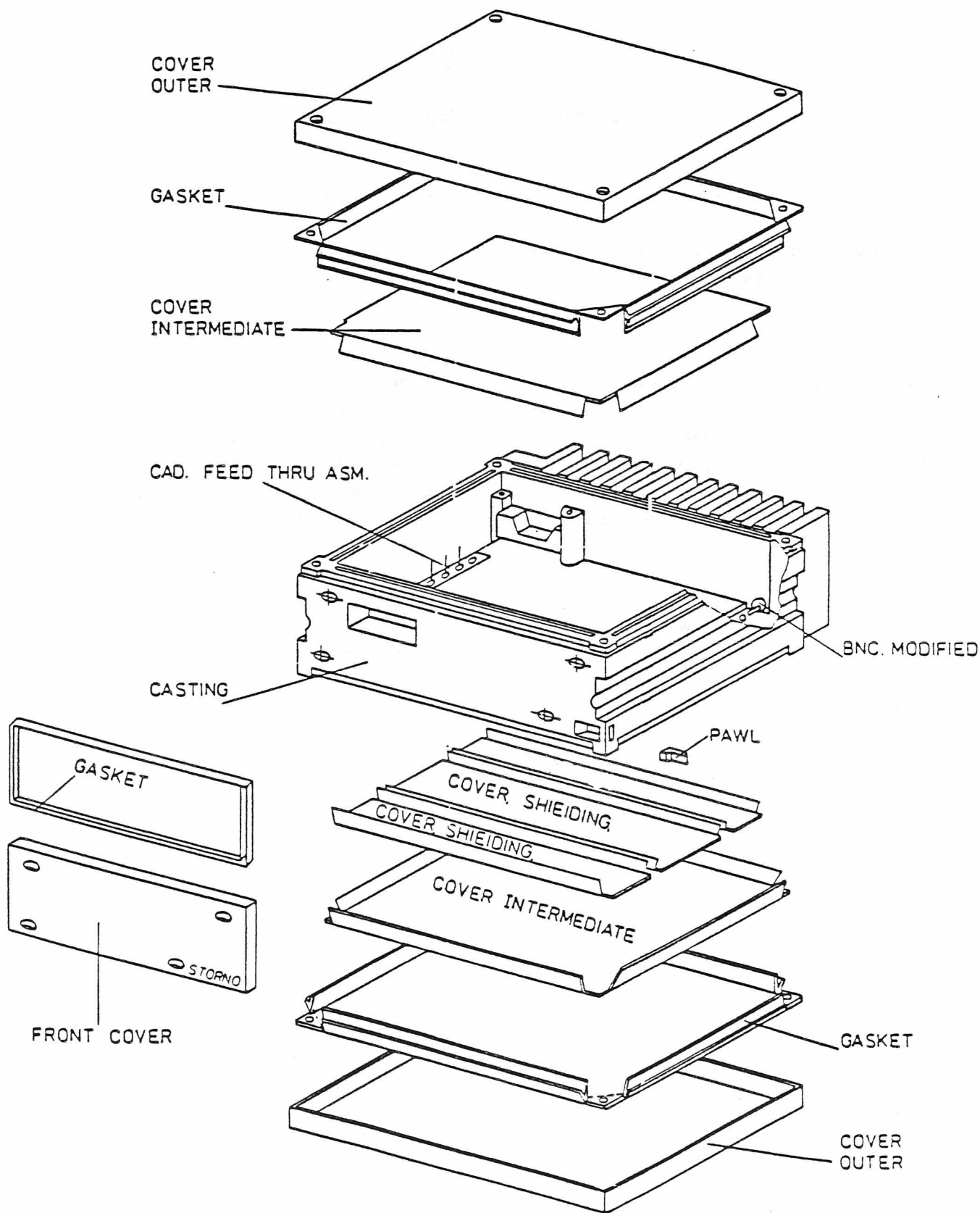

MECHANICAL LAYOUT  
STORNOPHONE 6000

# STORNOPHONE 6000

## MECHANICAL DESCRIPTION

### RADIO PACKAGE DESCRIPTION

The radio package is constructed with an aluminium casting H-frame and sheet metal top and bottom covers.

The RF-board is mounted to the bottom half of center shelf, with 17 pcs. captive screws + 1 screw of plast material. 2 pcs. SMB connectors on the RF-board are going through the H-frame to the duplex filter (RX and TX connection).

The H-frame is equipped with shields placed in slots in the print, making RF shielding between the RX and the TX part of the radio.

The duplex filter is mounted with three M3 screws.

On the two prints the highest components are placed between each other and the chip components are placed away from each other.

### SHIELDING

The RF section and the CL section of the radio, is shielded from each other by the H-frame. The electrical connection between the two sections are made with a feed through connector block decoupling all connection and one feed through connector for power to the PA-stage.

There are four different smaller covers and one large cover for shielding the RF section.

In addition to this two weatherprotection covers are available.

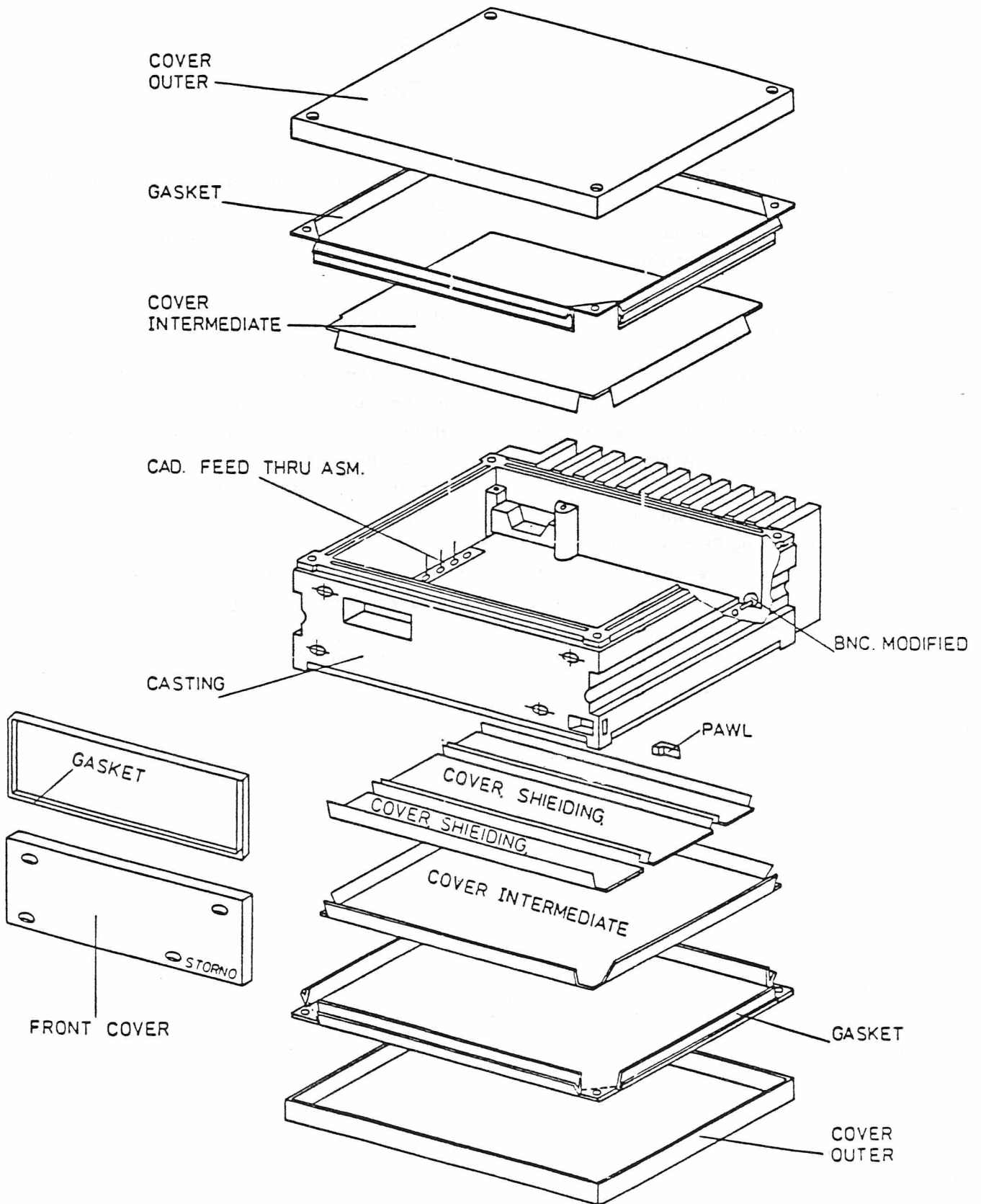

MECHANICAL LAYOUT  
STORNOPHONE 6000









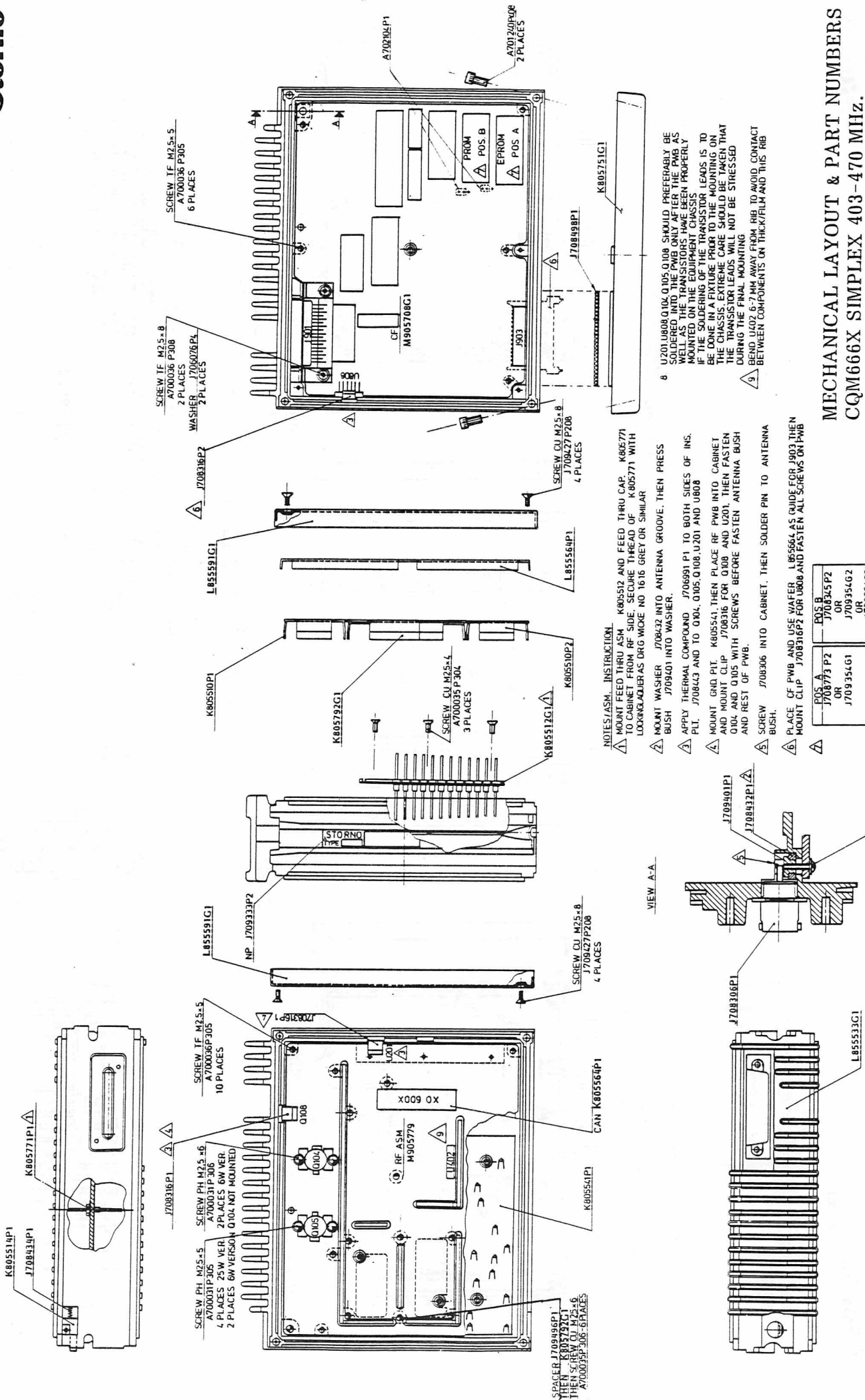

**MECHANICAL LAYOUT & PART NUMBERS**  
**CQM666X SIMPLEX 403-470 MHZ.**





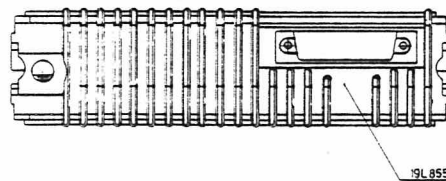
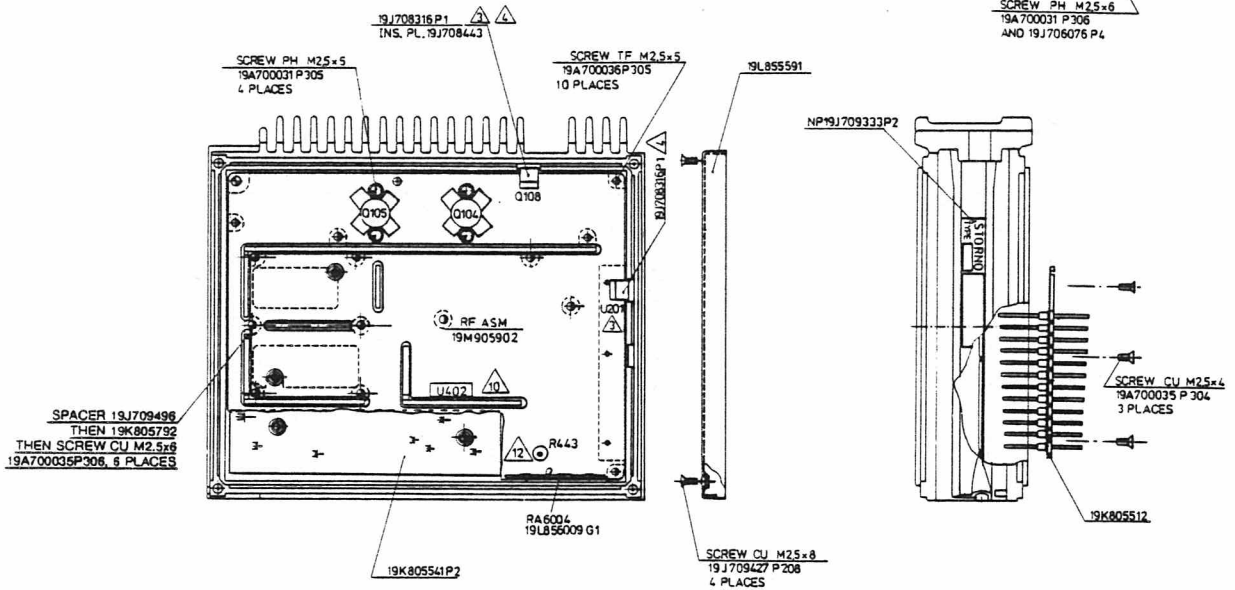
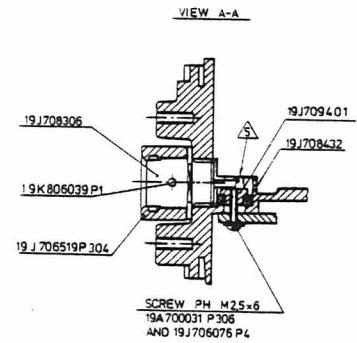
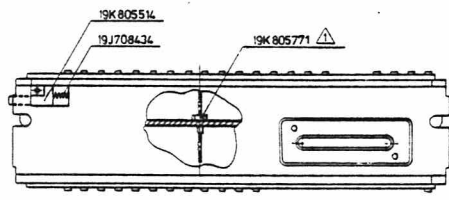
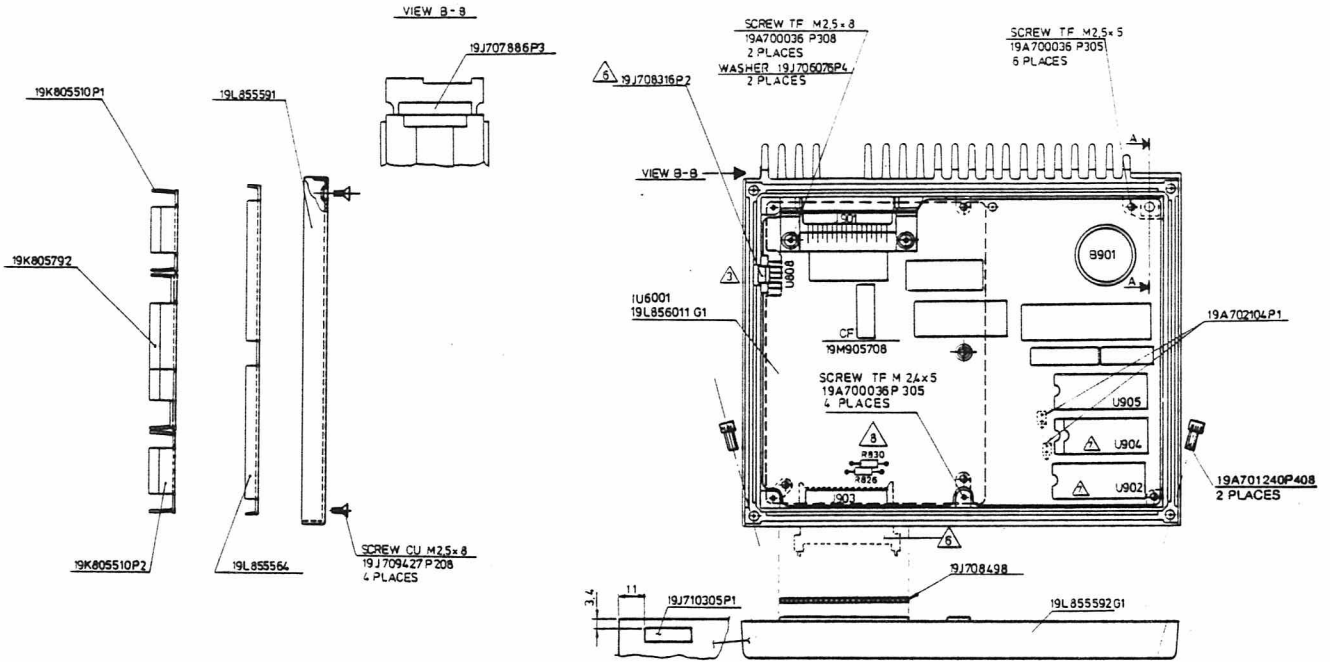

**MECHANICAL LAYOUT & PART NUMBERS  
CQM611X/CQM677X SIMPLEX  
136-174MHz/174-225MHz**

**M405.280/3**



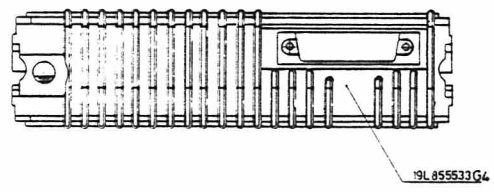
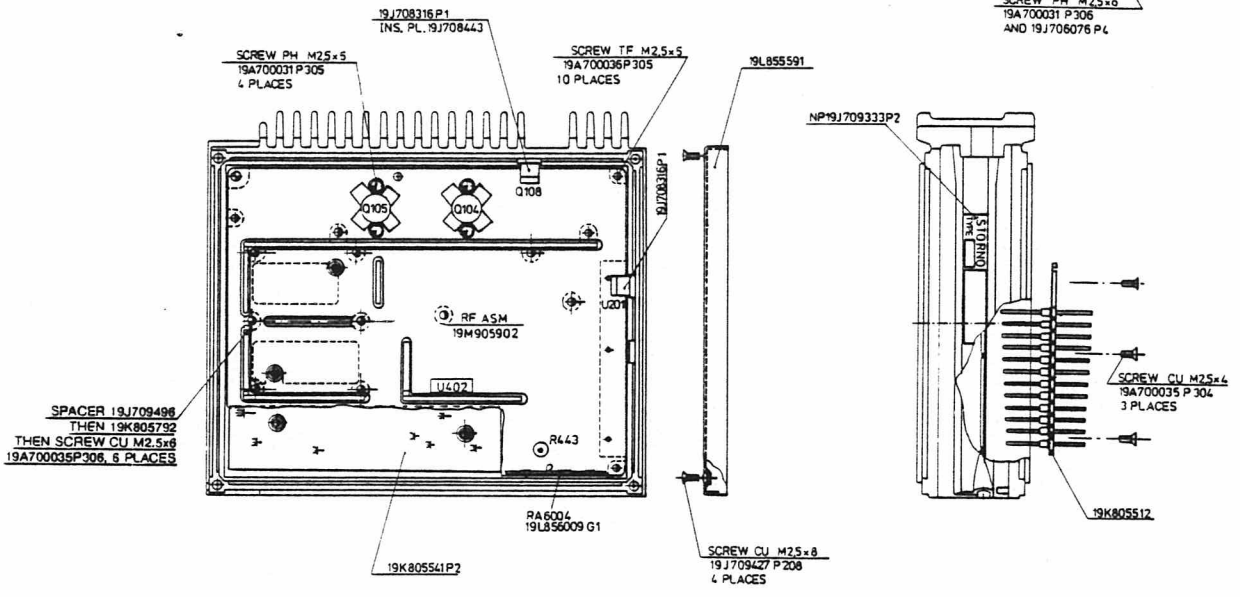
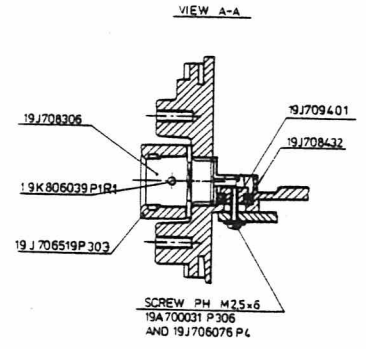
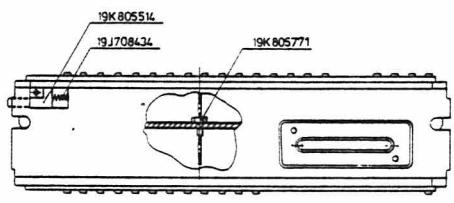
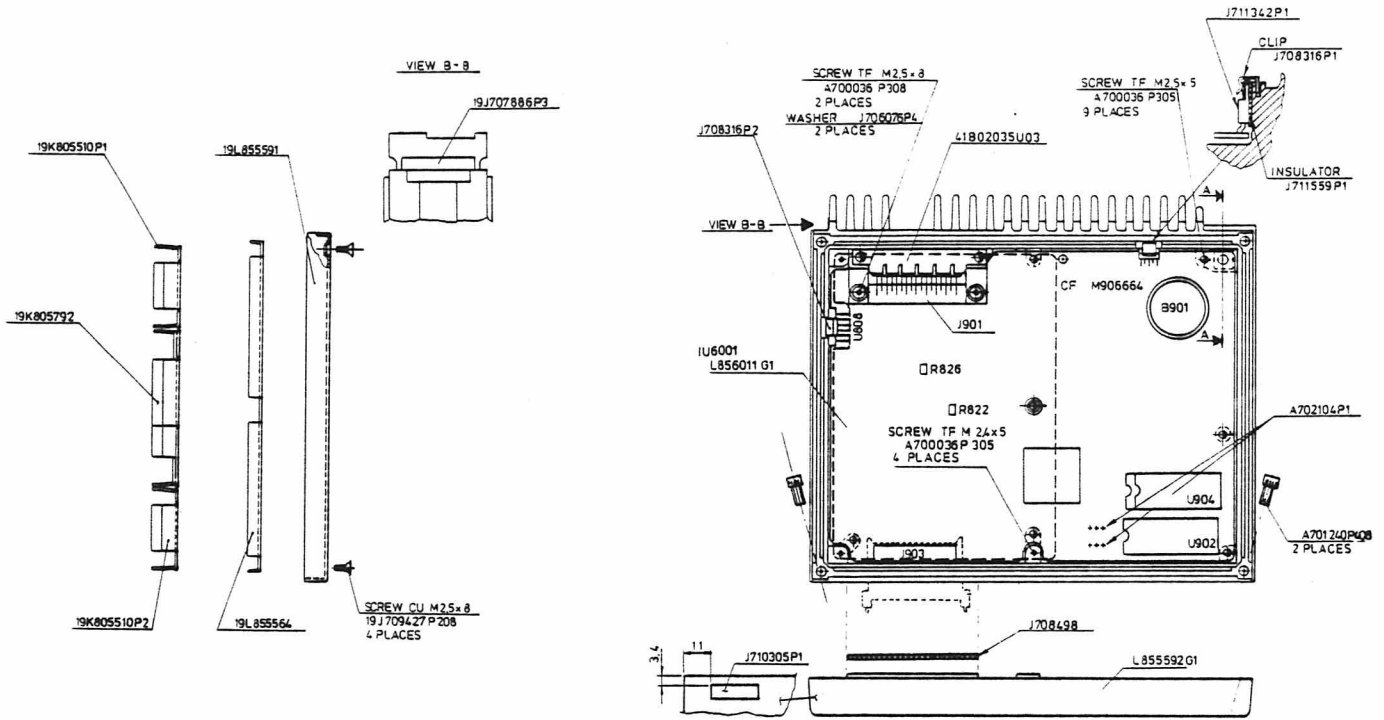

**MECHANICAL LAYOUT & PART NUMBERS  
CQM611X/CQM677X SIMPLEX  
136-174MHz/174-225MHz**

**M405.280/4**





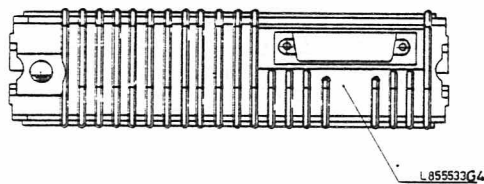
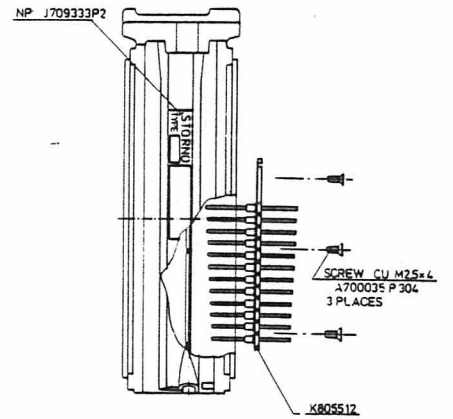
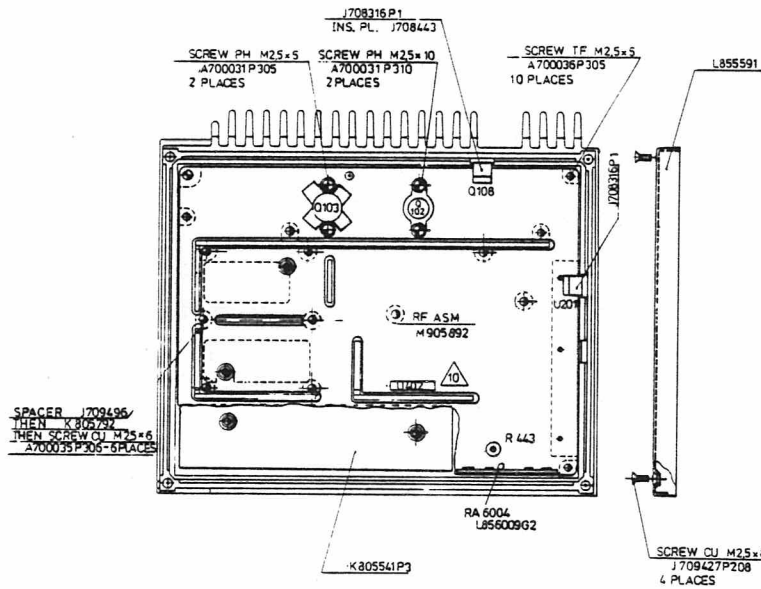
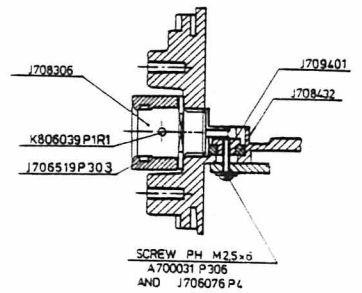
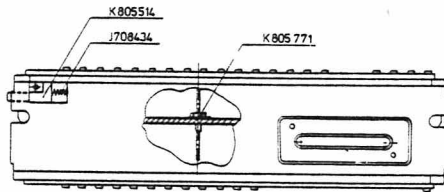
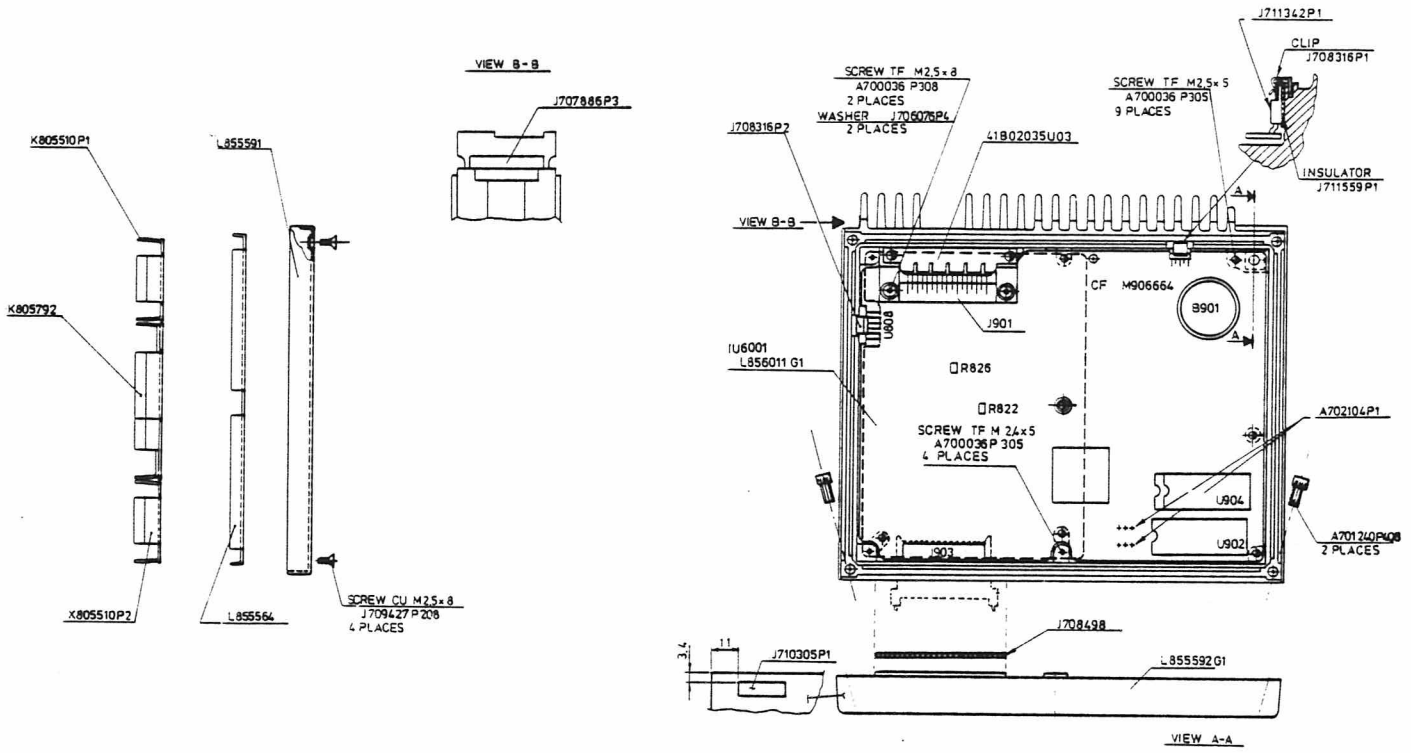

**MECHANICAL LAYOUT & PART NUMBERS**  
**CQM633X SIMPLEX 66 - 88 MHz**

M405.281/3



## CHAPTER 2

### CONTROL BOX

#### CONTROL BOX

- Nomenclature
- Presentation
- Mechanical description
- Mechanical layout
- Mechanical Part list
- Keyboard matrix
- Handset assembly
- JP6002 Electrical diagram
- 13 PIN connector/component layout
- Connector assembly/component layout

CONTROL BOX

- Manufacture
- Operation
- Medical description
- Medical history
- Medical tests
- Physical exam
- Medical records
- Physical exam
- Medical history
- Medical tests
- Physical exam
- Medical records

# CQM6XXX

## CONTROL BOX NOMENCLATURE

01 - 03	04	05 - 06	07	08
PRODUCT CODE	TYPE OF CONTROL	FRONT PANEL	MARKET (VERSION)	INSTALLATION
C B 6 CONTROL BOX 6000	0 PANEL CONTROL	0 1 COMPREHENSIVE	A STAS EXPORT	L LOCAL
	1 HANDSET CONTROL	0 2 BASIC	D STAS HOME	R REMOTE
	2 WEATHERPROOF PANEL	1 0 NMT	E SLTD	
	4 COMPACT		F STOF	
	X RETAINER ONLY		G STEL	
	Y SERVICE PART		N NORWAY	
			S STAB	
		Y FINLAND		

CQM 6xxx  
CONTROL BOX NOMENCLATURE

01 - 03	04	05 - 06	07	08
PRODUCT CODE	TYPE OF CONTROL	FRONT PANEL	MARKET (VERSION)	INSTALLATION
C B 6 CONTROL BOX 6000	0 PANEL CONTROL	0 1 COMPREHENSIVE	A STAS EXPORT	L LOCAL
	1 HANDSET CONTROL	1 0 NMT	D STAS HOME	R REMOTE
	X RETAINER ONLY		E SLTD	
	Y SERVICE PART		F STOF	
			G STEL	
			N NORWAY	
			S STAB	
			Y FINLAND	

# CONTROL BOX CB6xxx

## PRESENTATION

The CB6xxx is a general control head with a H-bus serial interface. It has a 16 character alphanumeric Vacuum Flourescent Display, a 24 button keyboard, 13 LED indicators, a code plug socket on the front plate, PTT- and Hook switch inputs and control outputs for local loudspeaker and microphone on/off.

The control box is always delivered with a 3.5 m long cable comprising connector for junction box when remote control has been ordered.

Up to 22 digits may be entered/stored. This will be needed when making a call direct to a local telephone number in another country. However, only the last 16 digits appear on the display.

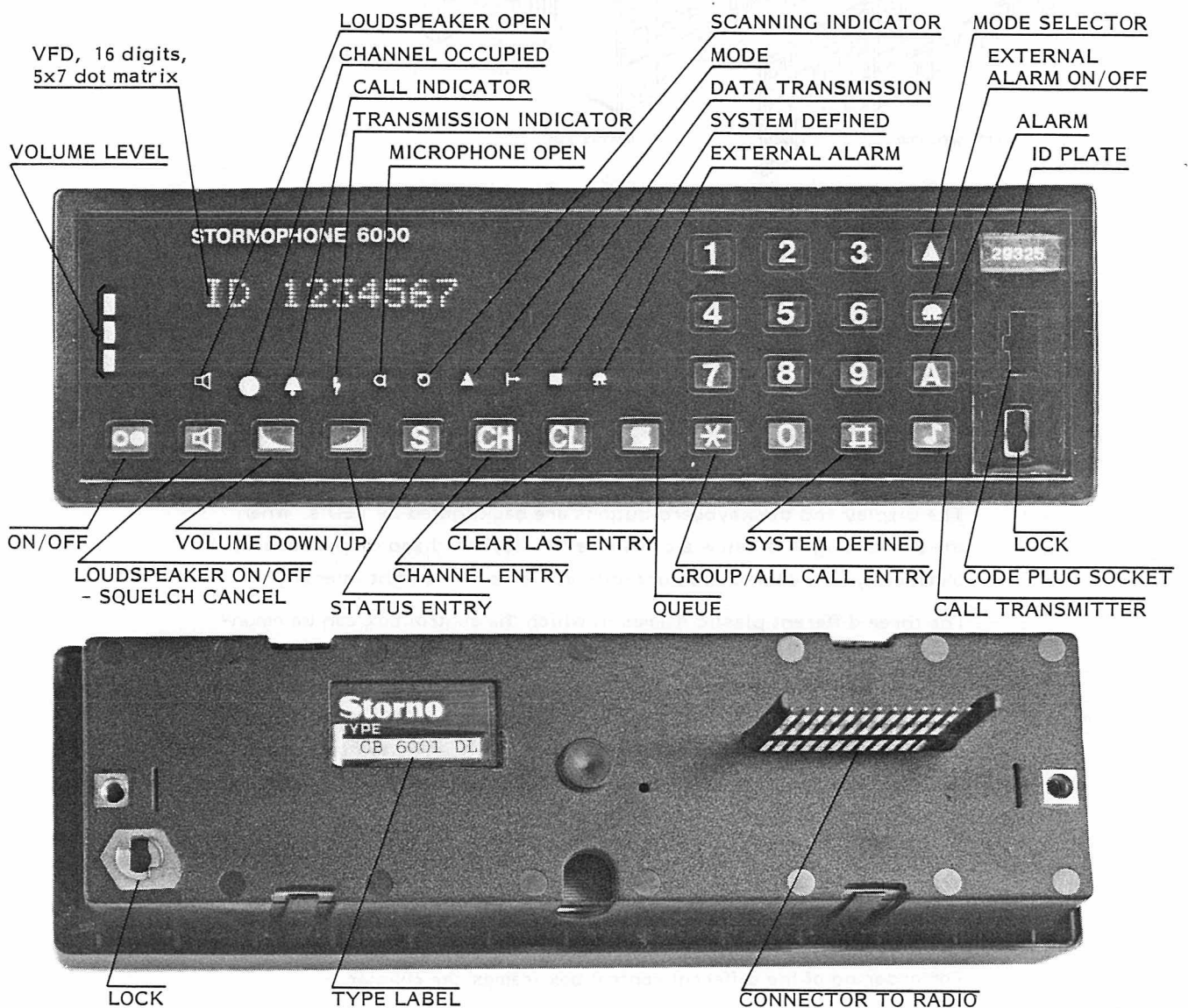

## MECHANICAL DESCRIPTION

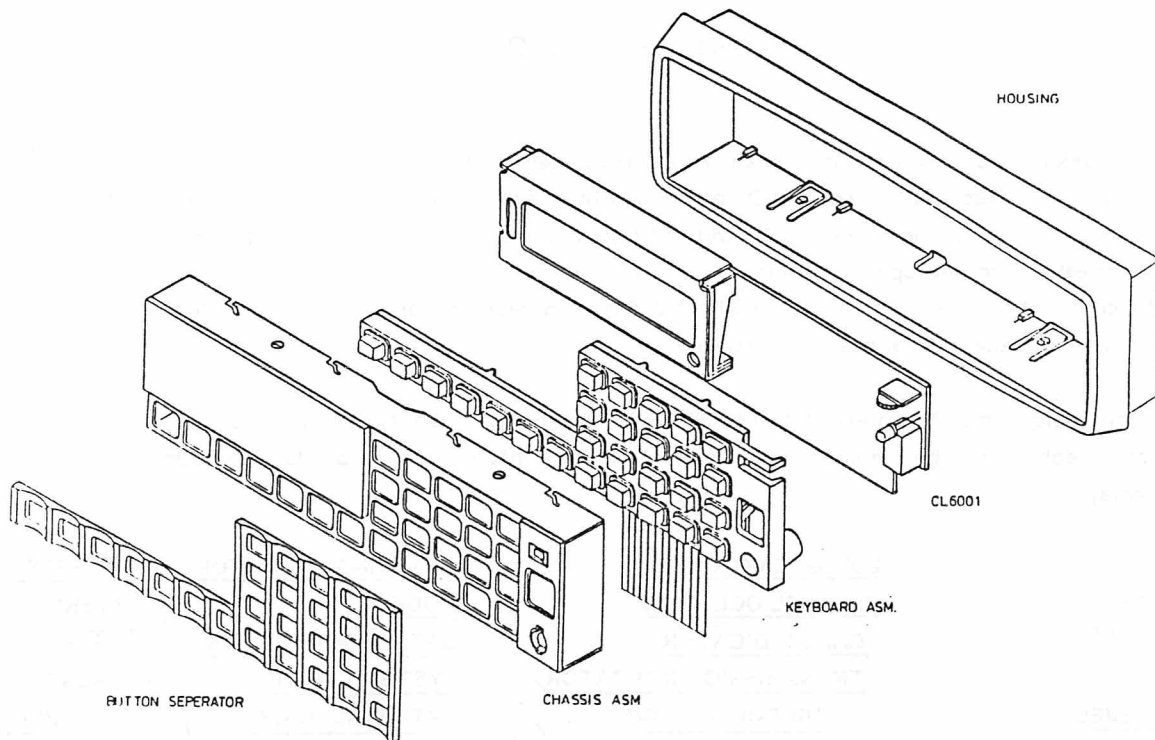

The dimensions of the control box for the STORNOPHONE 6000 is meeting the DIN-size specification (DIN 75500). The control box consists of a chassis to keep keyboard and display in position and protected. This module can be used in the plastic frame of the handset or the plastic frames for local/remote control with no modifications.

Keyboard buttons are silk-screened with text symbols and covered by a black cap with clear window. Activating the buttons gives a tactile feeling in the finger.

The display and the keyboard buttons are backlit by LED's. When the ambient light is below a certain level, keyboard and display are automatically illuminated and currently adjusted to the light intensity.

The three different plastic frames in which the control box can be mounted are: standard frame, orientated frame, handset frame.

Control boxes in standard frames and orientated frames are mounted on the radio unit. They may both be installed in the retainer MN6004 which is for mounting in the autoradio emplacement.

The standard frame may furthermore be mounted in a retainer, MN6005, for instalment outside the autoradio emplacement.

A control box mounted in the handset frame becomes the so-called control handset. This control handset can be mounted on front of the radio cabinet but also permits mounting separated from the radio unit in a place more convenient for the operator.

For ordering of the different control box frames see chapter 1.



# STORNOPHONE 6000

## CONTROL BOX

The CB6xxx is a general control head with a H-bus serial interface. It has a 16 character alphanumeric Vacuum Fluorescent Display, a 24 button keyboard, 13 LED indicators, a code plug socket on the front plate, PTT- and Hook switch inputs and control outputs for local loudspeaker and microphone on/off.

The control box is always delivered with a 3.5 m long cable comprising connector for junction box when remote control has been ordered.

Up to 22 digits may be entered/stored. This will be needed when making a call direct to a local telephone number in another country. However, only the last 16 digits appear on the display.

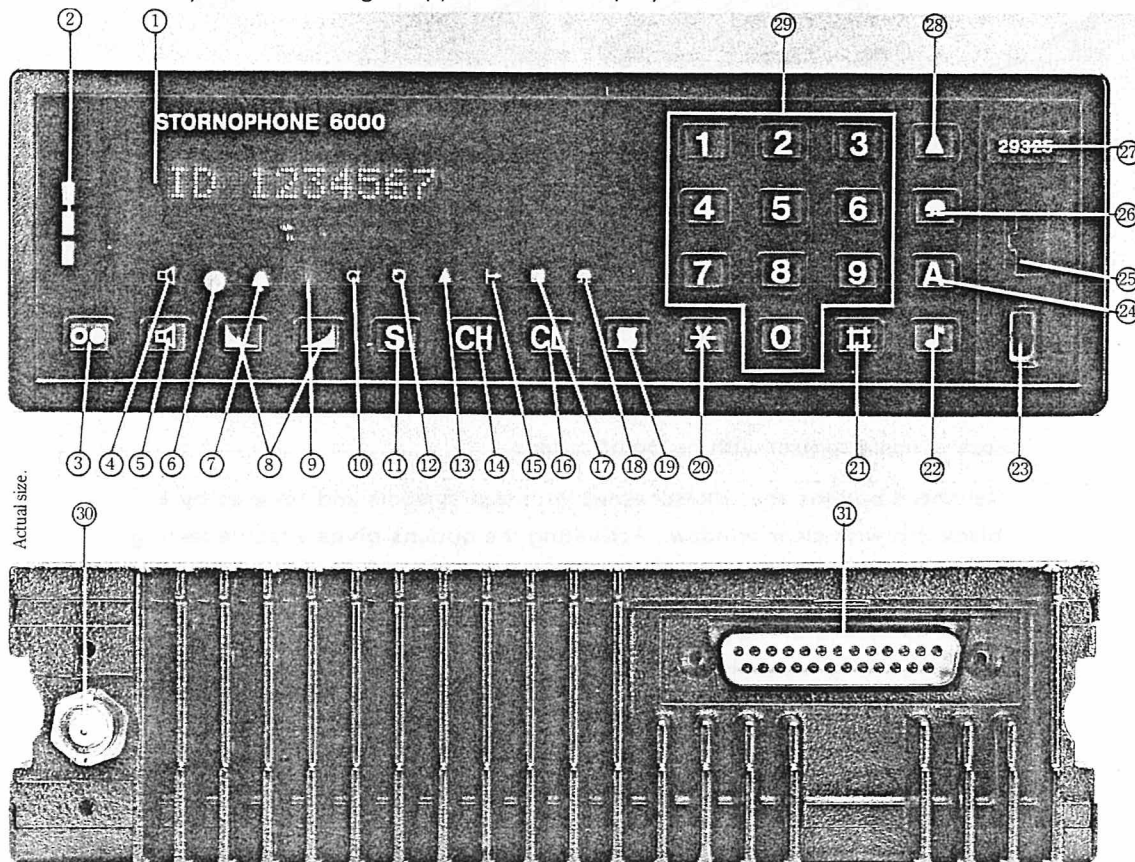

**BUTTONS/INDICATORS**

- ① VFD, 16 digits, 5x7 dot matrix
- ② Volume level
- ③ On/off
- ④ Loudspeaker open
- ⑤ Loudspeaker on/off - Squelch cancel
- ⑥ Channel occupied
- ⑦ Call indicator

- ⑧ Volume down/up
- ⑨ Transmission indicator
- ⑩ Microphone open
- ⑪ Status entry
- ⑫ Scanning indicator
- ⑬ Mode
- ⑭ Channel entry
- ⑮ Data transmission

- ⑯ Clear last entry
- ⑰ System defined
- ⑱ External alarm
- ⑲ Queue
- ⑳ Group/all call entry
- ㉑ System defined
- ㉒ Call transmitter
- ㉓ Lock

- ㉔ Alarm
- ㉕ Code plug socket
- ㉖ External alarm on/off
- ㉗ ID name plate
- ㉘ Mode selector
- ㉙ Numerically entry
- ㉚ Antenna
- ㉛ Multi connector

## MECHANICAL DESCRIPTION

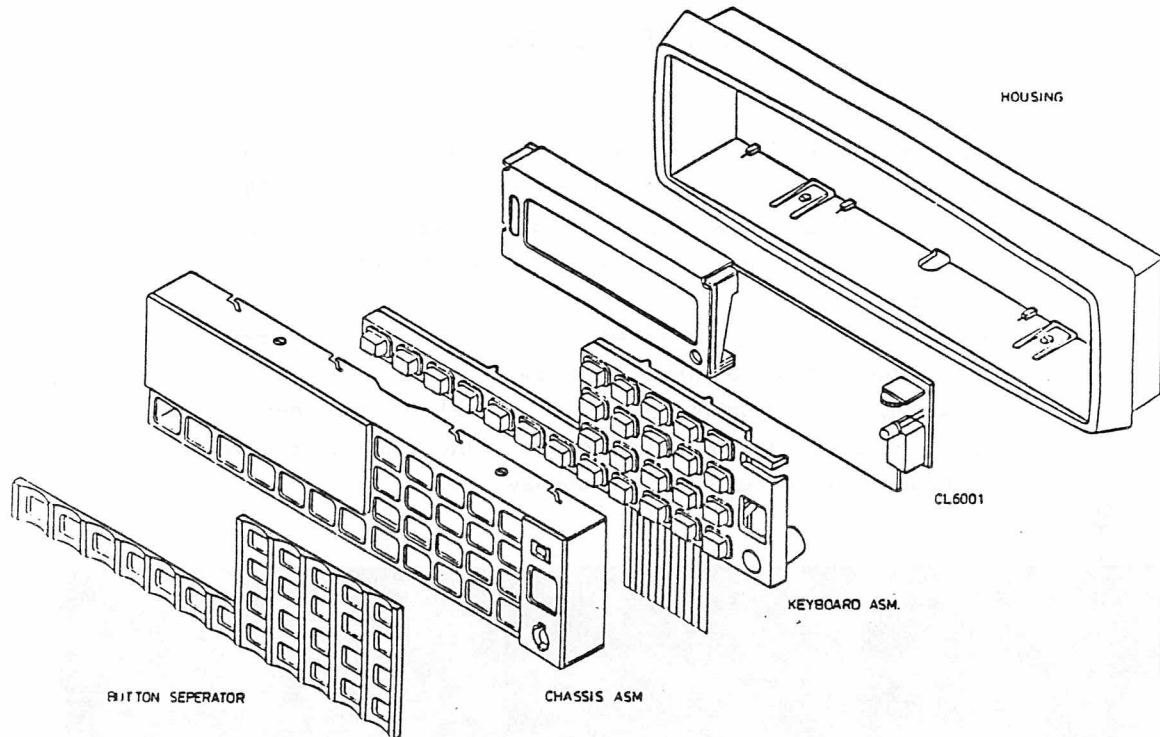

The dimensions of the control box for the STORNOPHONE 6000 is meeting the DIN-size specification (DIN 75500). The control box consists of a chassis to keep keyboard and display in position and protected. This module can be used in the plastic frame of the handset or the plastic frames for local/remote control with no modifications.

Keyboard buttons are silk-screened with text symbols and covered by a black cap with clear window. Activating the buttons gives a tactile feeling in the finger.

The display and the keyboard buttons are backlit by LED's. When the ambient light is below a certain level, keyboard and display are automatically illuminated and currently adjusted to the light intensity.

The three different plastic frames in which the control box can be mounted are: standard frame, orientated frame, handset frame.

Control boxes in standard frames and orientated frames are mounted on the radio unit. They may both be installed in the retainer MN6004 which is for mounting in the autoradio emplacement.

The standard frame may furthermore be mounted in a retainer, MN6005, for instalment outside the autoradio emplacement.

A control box mounted in the handset frame becomes the so-called control handset. This control handset can be mounted on front of the radio cabinet but also permits mounting separated from the radio unit in a place more convenient for the operator.

For ordering of the different control box frames see chapter 1.

CQM 6xxx  
CONTROL BOX NOMENCLATURE

01 - 03	04	05 - 06	07	08
PRODUCT CODE CODE	TYPE OF CONTROL	FRONT PANEL	MARKET (VERSION)	INSTALLATION
C B 6 CONTROL BOX 6000	0 PANEL CONTROL	0 1 COMPREHENSIVE	A STAS EXPORT	L LOCAL
	1 HANDSET CONTROL	1 0 NMT	D STAS HOME	R REMOTE
	X RETAINER ONLY		E SLTD	
	Y SERVICE PART		F STOF	
			G STEL	
			N NORWAY	
			S STAB	
		Y FINLAND		

# CONTROL BOX CB6201

## PRESENTATION

The CB6201 is a control head with an H-bus serial interface. It has a 16 character alphanumeric Vacuum Fluorescent Display, a 24 button keypad, 14 LED indicators, a code plug socket or microphone connector, and a lock on the front plate.

The waterproof control box is always delivered with a 3.5 m long cable comprising connector for junction box when remote control has been ordered.

Up to 22 digits may be entered/stored. This is needed when making a call direct to a local telephone number in another country. However, only the last 16 digits appear on the display.

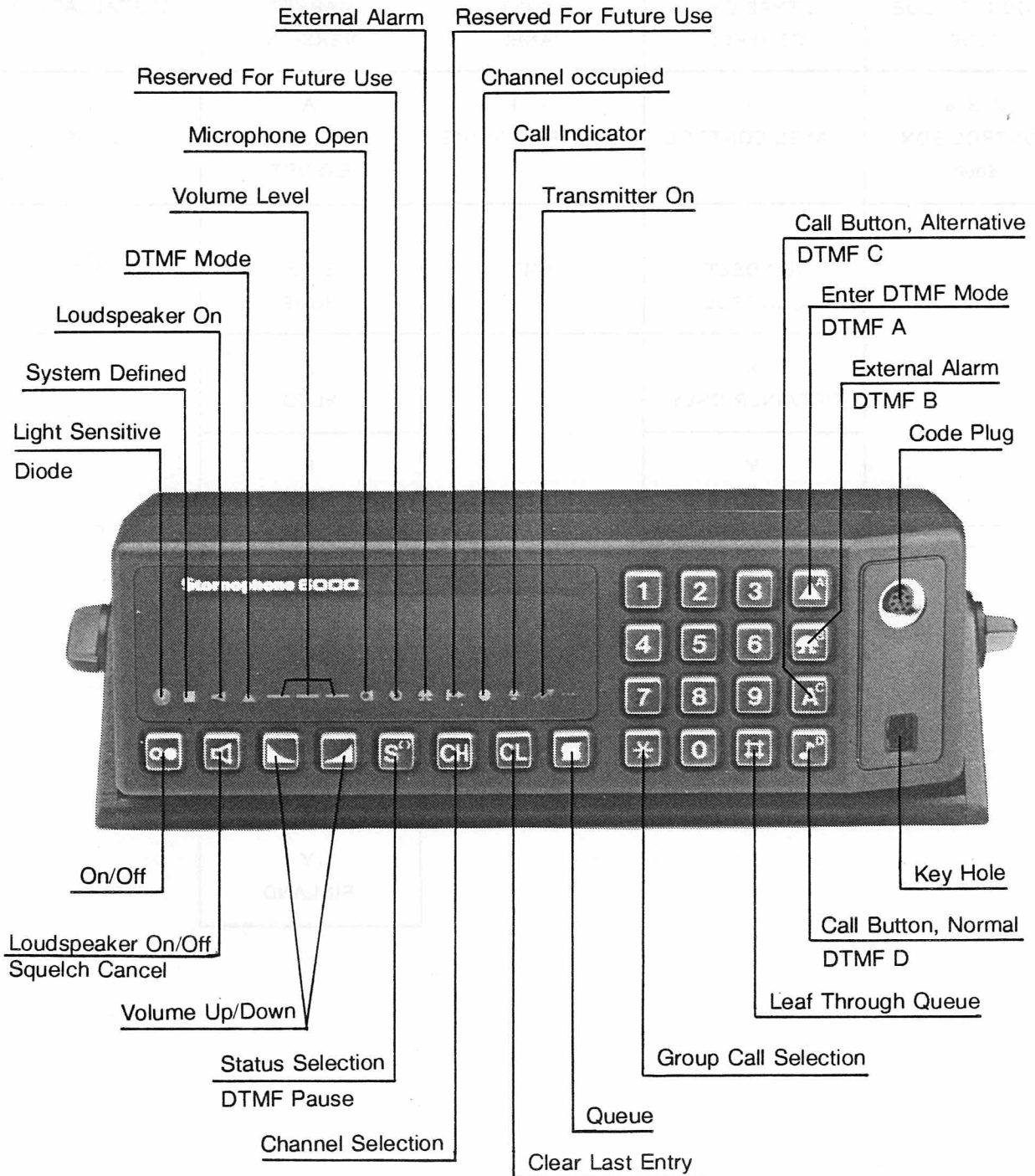

# CONTROL BOX CB6202

## PRESENTATION

The CB6202 is a control head with a H-bus serial interface. It has a 16 character alphanumeric Vacuum Fluorescent Display, a 13 button keypad, 11 LED indicators, a photosensitive transistor and a lock on the front.

The control box is primarily aimed at heavy-duty applications offering larger buttons and an easier-to-handle selection of functions than the comprehensive control boxes.

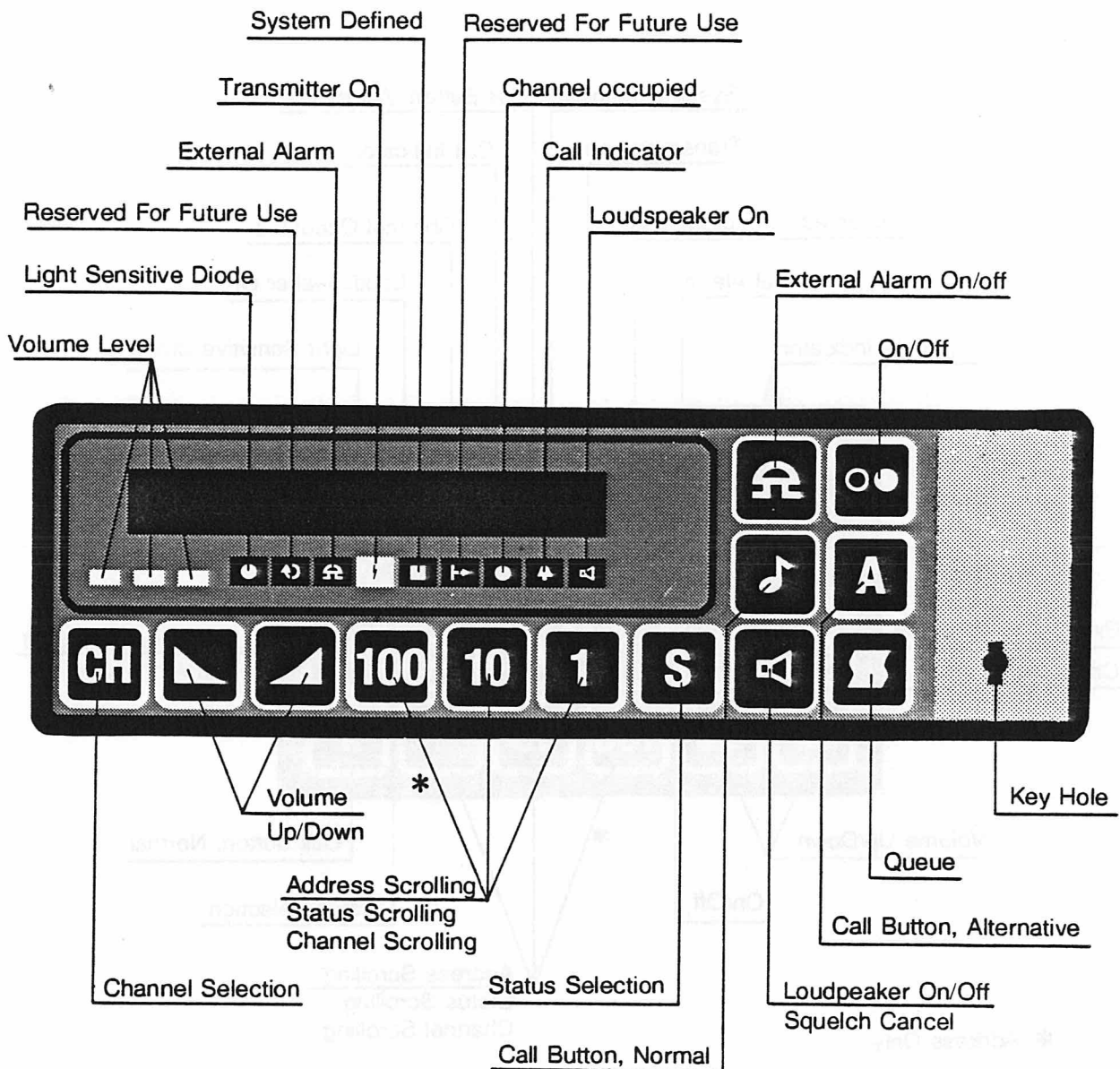

\*

# CONTROL BOX CB6402

## PRESENTATION

The CB6402 is a watertight control box primarily intended for mounting on a motorcycle. The control box offers larger buttons as well as an easier-to-handle selection of functions than the comprehensive control boxes.

This compact heavy duty control box is only available in a remote version.

It has a 16 character alphanumeric Vacuum Fluorescent Display, a 12 button keypad, 10 symbol indicators and a light sensitive diode on the front.

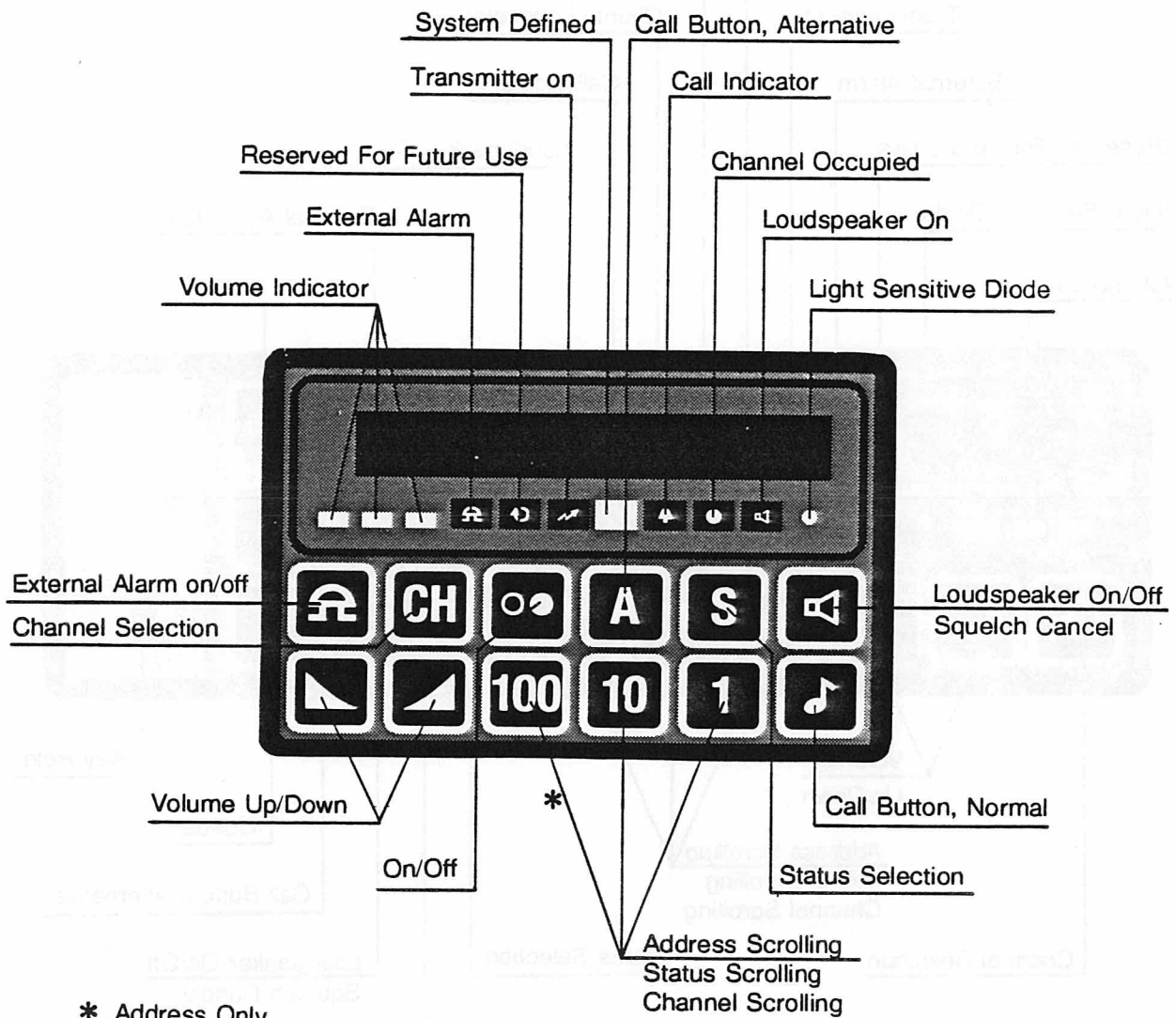



## CONTROL BOX CB6xxx

### MECHANICAL DESCRIPTION

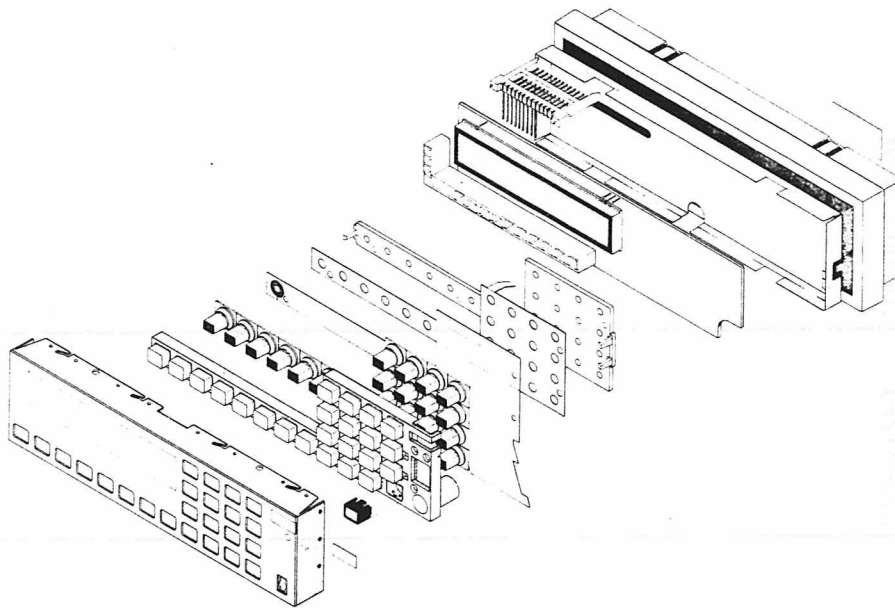

The dimensions of the control box for the STORNOPHONE 6000 is meeting the DIN-size specification (DIN 75500). The control box consists of a chassis to keep keyboard and display in position and protected. This module can be used in the plastic frame of the handset or the plastic frames for local/remote control with no modifications.

Keyboard buttons are silk-screened with text symbols and covered by a black cap with clear window. Activating the buttons gives a tactile feeling in the finger.

The display and the keyboard buttons are backlit by LED's. When the ambient light is below a certain level, keyboard and display are automatically illuminated and currently adjusted to the light intensity.

The three different plastic frames in which the control box can be mounted are: standard frame, orientated frame, handset frame.

Control boxes in standard frames and orientated frames are mounted on the radio unit. They may both be installed in the retainer MN6004 which is for mounting in the autoradio emplacement.

The standard frame may furthermore be mounted in a retainer, MN6005, for instalment outside the autoradio emplacement.

A control box mounted in the handset frame becomes the so-called control handset. This control handset can be mounted on front of the radio cabinet but also permits mounting separated from the radio unit in a place more convenient for the operator. For ordering of the different control box frames see chapter 1.

DATE: 3/17/1987

Pos	Code No	Description	Qt
5	J709215G1	SHIELD ASSEMBLY	1
6	M905787G1	HOUSING ASSEMBLY	1
7	J709042P1	TYPE LABEL CBXXX	1
8	L855664G2	WAFER ASM. 09 CKT FOR LOCAL CONTROL	1
9	J710272P1	CONTACT RIVET	1

Pos	Code No	Description	Qt
1	L855630G1	CHASSIS ASM. NMT WITHOUT CODE PLUG	1
	L855630G2	CHASSIS ASM. NMT FOR HANDSET	1
	L855630G3	CHASSIS ASM. CQM6000 W/O CODE PLUG	1
	L855630G4	CHASSIS ASM. CQM6000 WITH CODE PLUG	1
	L855630G5	CHASSIS ASM. CQM6000 FOR HANDSET	1
	L855630G6	CHASSIS ASM.FOR SERVICE BOX W.CODE	1
	L855630G7	CHASSIS ASM. RADIOCOM 2000 W/O CODE	1
	L855630G8	CHASSIS ASM. ØBL-C AUSTRIA W/O CODE	1
	L855630G9	CHASSIS ASM. ØBL-C AUSTRIA F.HANDSET	1
	L855630G10	NOT YET RELEASED	1
	L855630G11	NOT YET RELEASED	1
	L855630G12	NOT YET RELEASED	1
2	J709045P1	LABEL BLANK	1
3	L855628G1	KEYBOARD ASM. DENMARK/NORWAY	1
	L855628G2	KEYBOARD ASM. SWEDEN/FINLAND	1
	L855628G3	KEYBOARD ASM. CQM6000 STANDARD	1
	L855628G4	KEYBOARD ASM. RADIOCOM 2000	1
	L855628G5	KEYBOARD ASM. ØBL-C AUSTRIA	1
3.1	M905789P1	FRAME	1
3.2	L855562P1	CAP FOR BUTTON	24
3.3	K805539G1	MEMBRANE RUBBER DENMARK/NORWAY	1
	K805539G2	MEMBRANE RUBBER SWEDEN/FINLAND	1
	K805539G3	MEMBRANE RUBBER CQM6000 STANDARD	1
	K805539G4	MEMBRANE RUBBER RADIOCOM 2000	1
3.4	K805526G1	FOILE, CONTACT	1
3.5	K805752G1	SHIELD KEYBOARD	1
3.6	M905792P1	PLATE LED LIGHT	1
4	M905980G1	CL6003 FOR PANEL CONTROL W/O CODE	1
	M905980G2	CL6003 FOR HANDSET	1
	M905980G3	CL6003 FOR PANEL CONTROL W.CODE PLUG	1
4.1	M906060P1	LIGHT SEPARATOR RUBBER	1
4.2	J708896P1	DISPLAY, FLOURESC. 16-SD-01Z	1

MECHANICAL PARTS LIST CB6XXX  
FOR LOCAL, REMOTE & HANDSET



**Storno**

**Storno**

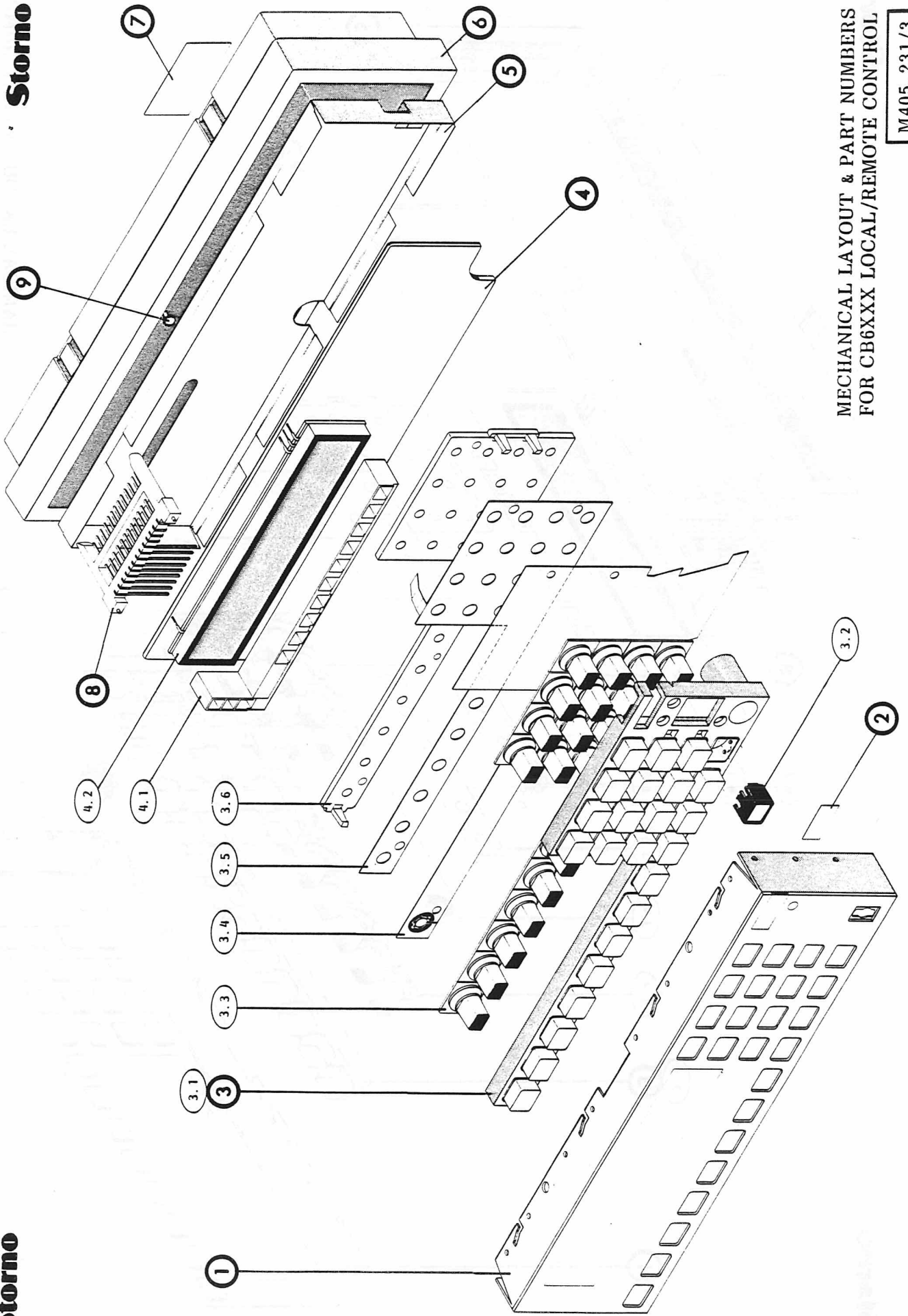

MECHANICAL LAYOUT & PART NUMBERS  
FOR CB6XXX LOCAL/REMOTE CONTROL

M405. 231/3

**Storno**

**Storno**

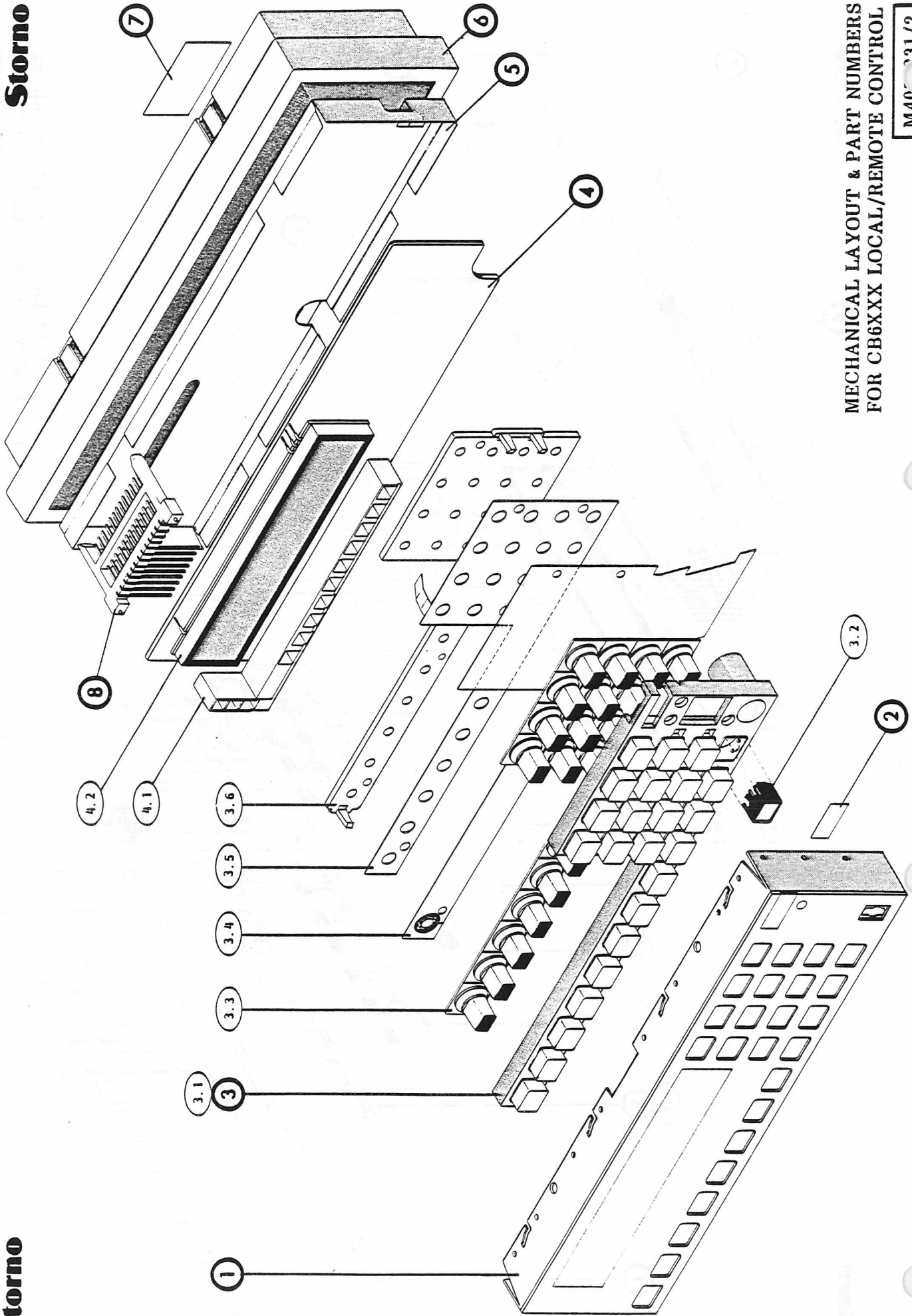

MECHANICAL LAYOUT & PART NUMBERS  
FOR CB6XXX LOCAL/REMOTE CONTROL

M40 331/2



MECHANICAL PARTS LIST FOR CB6XXX FOR LOCAL, REMOTE & HANDSET

Pos	Code No.	Description	Qt	Pos	Code No.	Description	Qt
1	L855630G1	CHASSIS ASM.NMT PANEL CONTR.	1				
	L855630G2	CHASSIS ASM.NMT HANDSET CONTR.	1				
	L855630G3	L855630G3 TO G5 W.OPUS SOFTWARE CHASSIS ASM.CQM6000 W/O CODE PLUG	1				
	L855630G4	CHASSIS ASM.CQM6000 W.CODE PLUG	1				
	L855630G5	CHASSIS ASM.CQM6000 FOR HANDSET	1				
	L855630G6	CHASSIS ASM.FOR SERV.BOX W.CODE	1				
	L855630G7	CHASSIS ASM.RADIOCOM 2000 F.PANEL	1				
	L855630G8	CHASSIS ASM.ØBL-C AUSTRIA F.HANDSET	1				
	L855630G9	CHASSIS ASM.ØBL-C AUSTRIA F.PANEL	1				
	L855630G10	CHASSIS ASM.RADIOCOM 2000 F.HANDSET	1				
	L855630G17	L855630G17 TO G19 W.EF SOFTWARE CHASSIS ASM.CQM6000 W/O CODE PLUG	1				
	L855630G18	CHASSIS ASM.CQM6000 W.CODE PLUG	1				
	L855630G19	CHASSIS ASM.CQM6000 FOR HANDSET	1				
2	J709045P1	LABEL BLANK	1				
3	L855628G1	KEYBOARD ASM.DENMARK/NORWAY	1				
	L855628G2	KEYBOARD ASM.SWEDEN/FINLAND	1				
	L855628G3	KEYBOARD ASM.CQM6000 STANDARD	1				
	L855628G4	KEYBOARD ASM.RADIOCOM 2000	1				
	L855628G5	KEYBOARD ASM.ØBL-C AUSTRIA	1				
3.1	M905789P1	FRAME	1				
3.2	L855562P1	CAP FOR BUTTON	24				
3.3	7502015U07	KEY-PAD RUB. DENMARK/NORWAY	1				
	7502015U08	KEY-PAD RUB. SWEDEN/FINLAND	1				
	7502015U09	KEY-PAD RUB. CQM6000 STANDARD	1				
	7502015U10	KEY-PAD RUB. RADIOCOM 2000	1				
3.4	K805526G1	FOILE, CONTACT	1				
3.5	K805752P1R1	SHIELD KEYBOARD	1				
3.6	M905792P1	PLATE LED LIGHT	1				
4	M905980G1	CL6003 FOR PANEL CONTROL W/O CODE PLUG	1				
	M905980G2	CL6003 FOR HANDSET	1				
	M905980G3	CL6003 FOR PANEL CONTROL W. CODE PLUG	1				
4.1	M906060P1	LIGHT SEPARATOR RUBBER	1				
4.2	J708896P1	DISPLAY, FLOURESC. 16-SD-01Z	1				
5	J709215G1	SHIELD ASSEMBLY	1				
6	M905787G1	HOUSING ASSEMBLY	1				
7	J709042P1	TYPE LABEL CBXXX	1				
8	L855664G2	WAFER ASM. 09 CKT F.LOCAL CONTR.	1				
9	J710272P1	CONTACT RIVET	1				

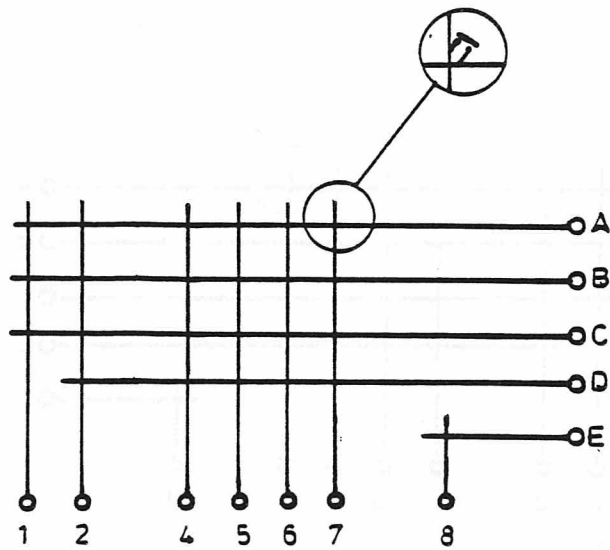

DIAGRAM

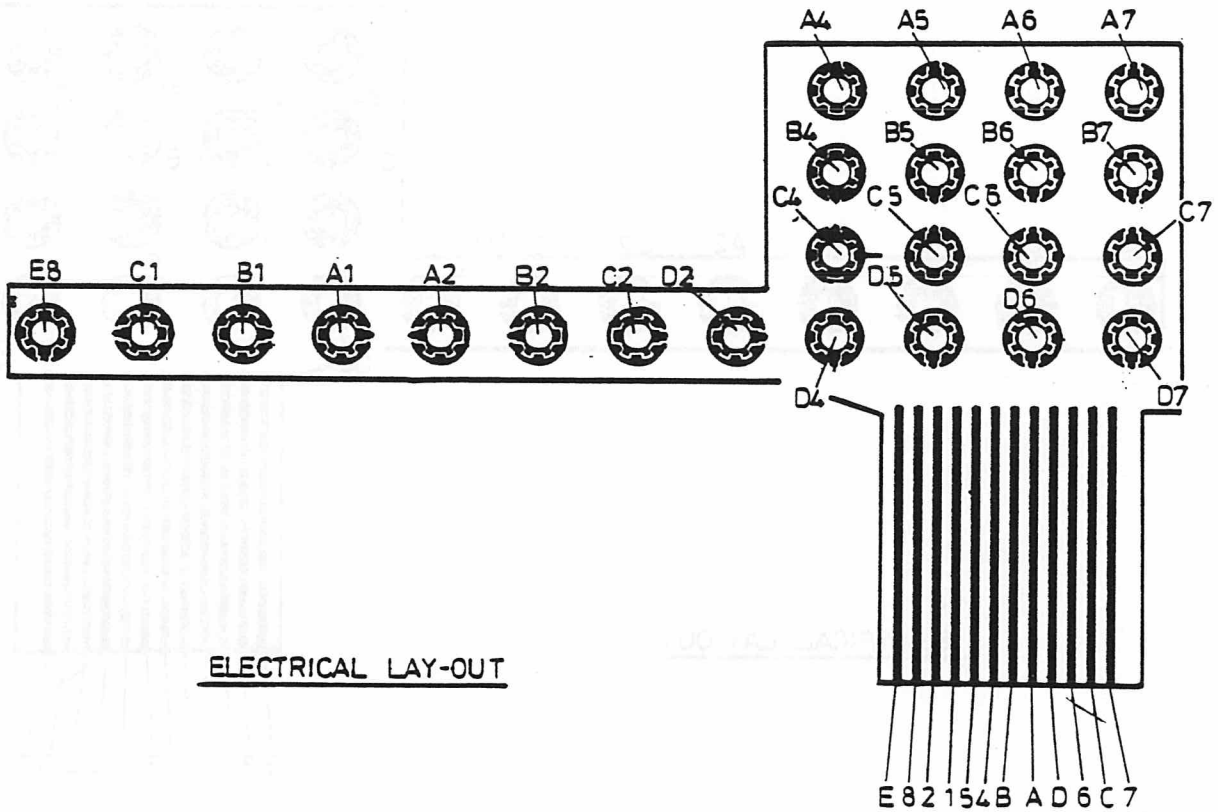

ELECTRICAL LAY-OUT

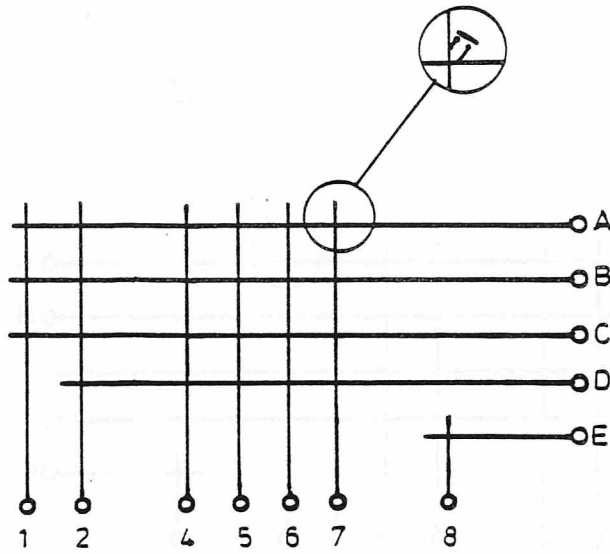

DIAGRAM

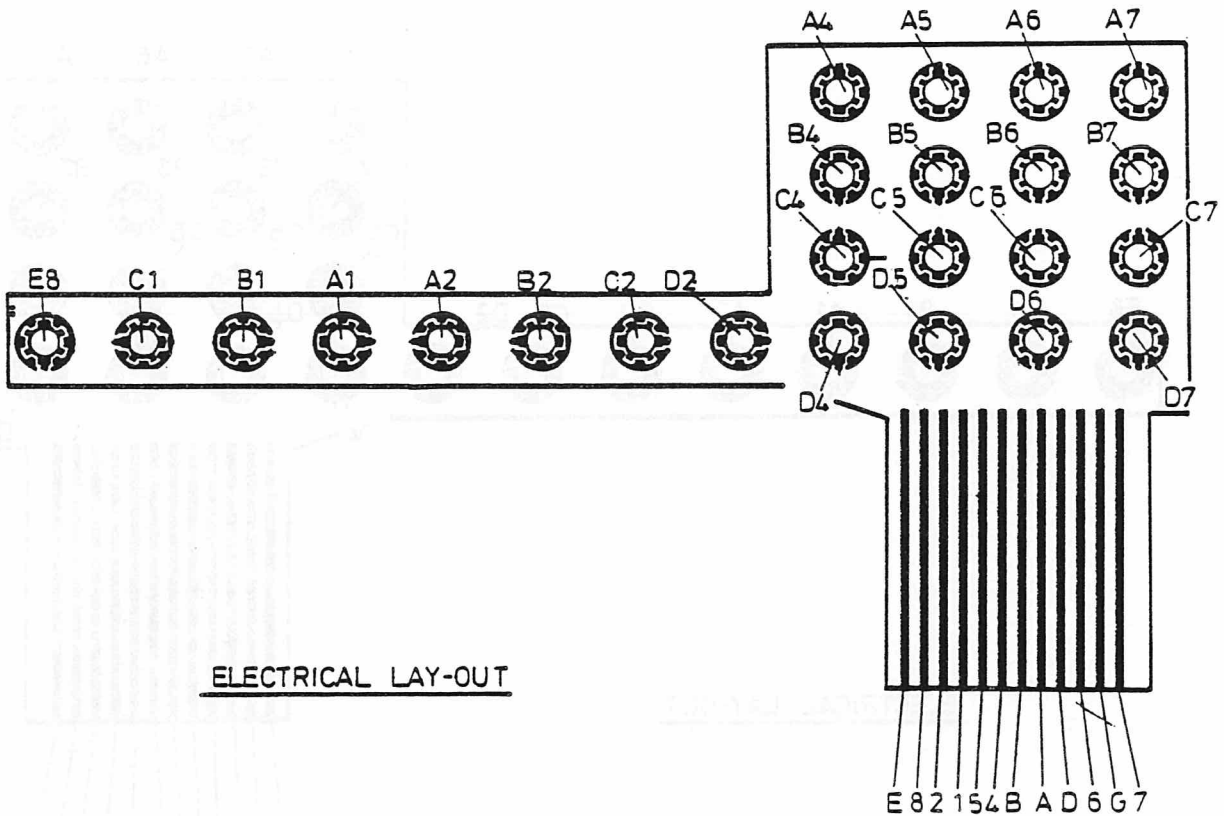

ELECTRICAL LAY-OUT

KEYBOARD MATRIX FOR CB6XX

CODE NO. K805526G1

D404.174

NOTE : USE 4 PCS.NUT A700034P3  
(ONLY FOR MN 6004)

REMOVE INSTALLATION  
FOR MN 6004 & MN6005

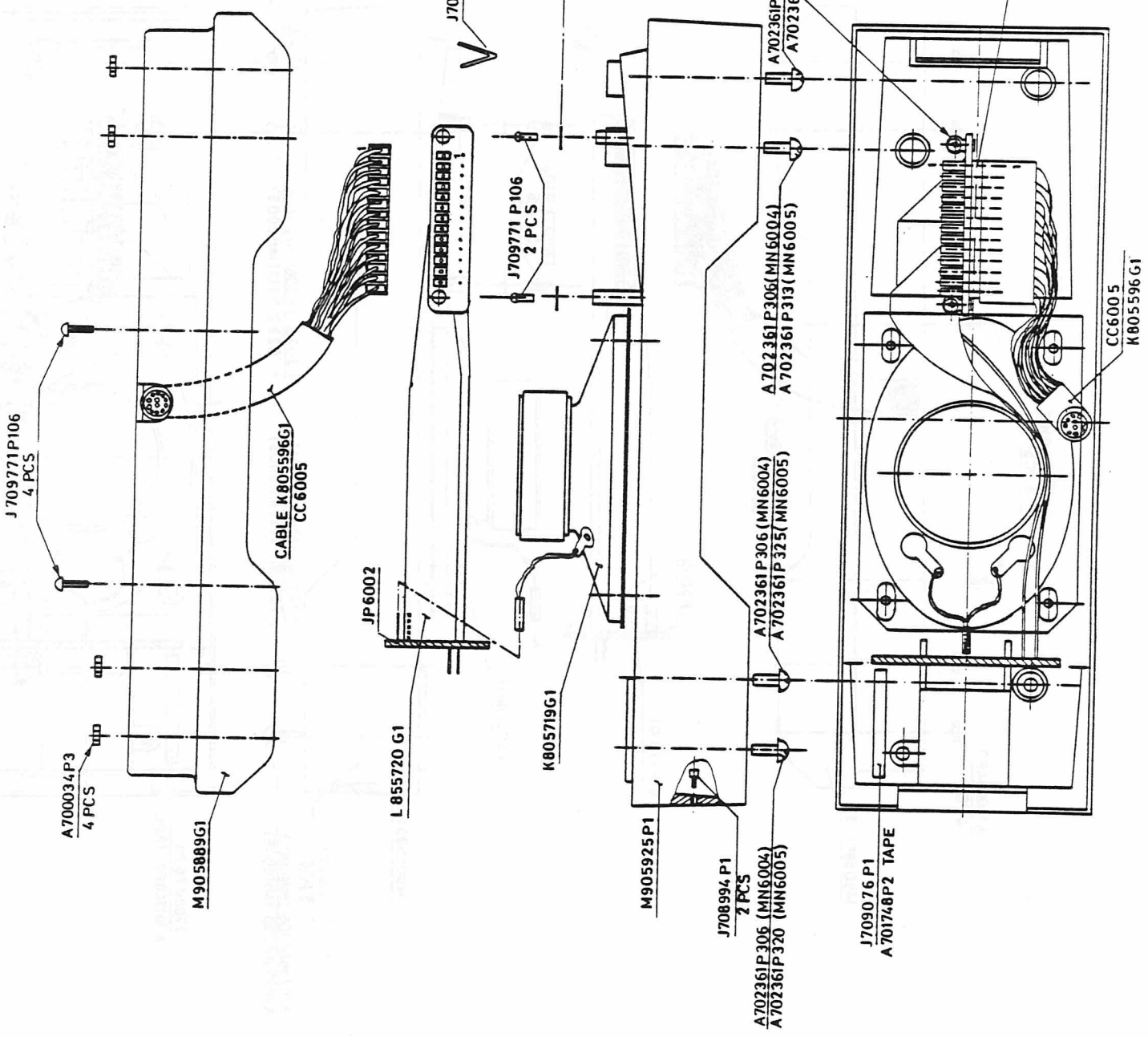

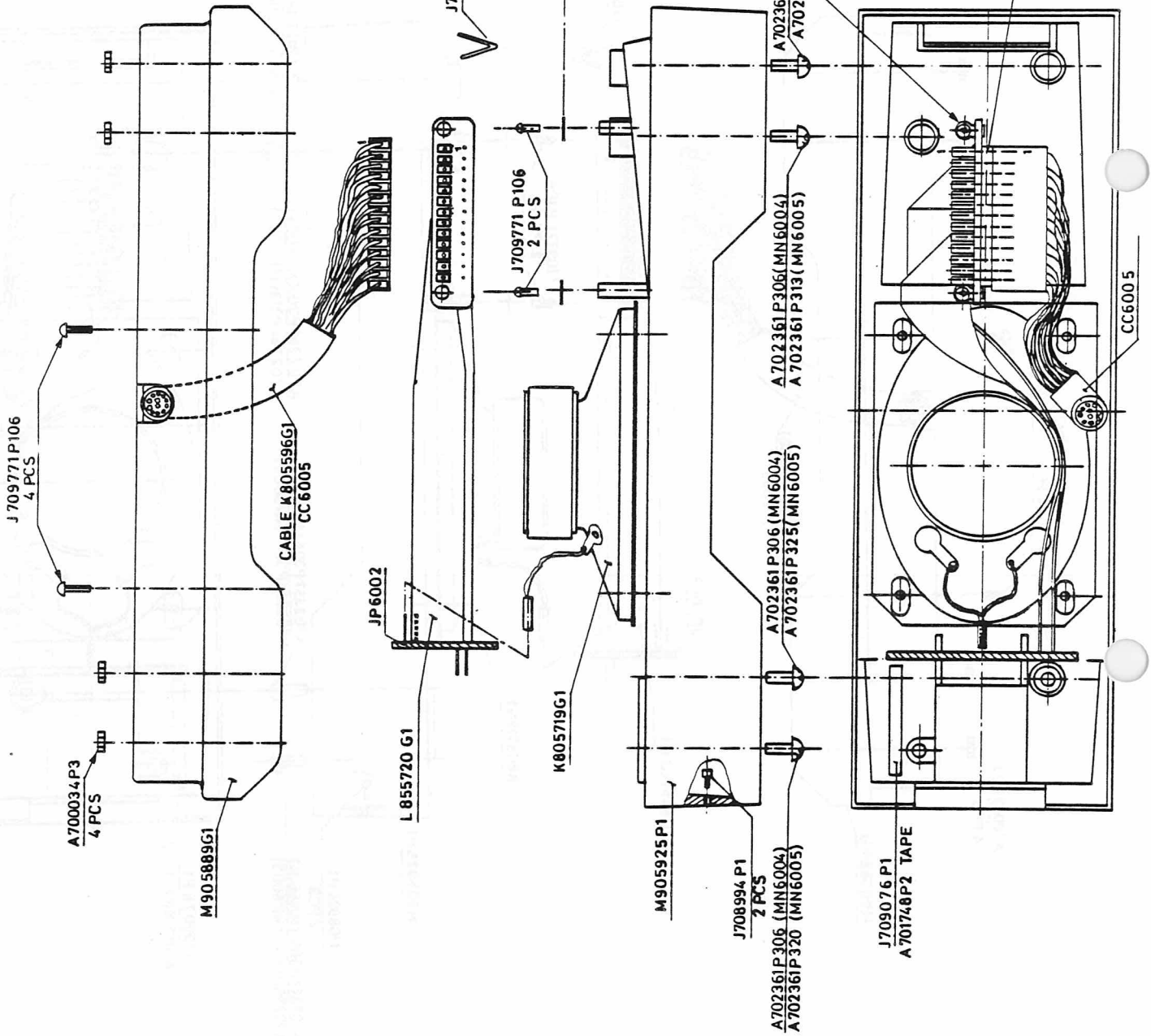

NOTE : USE 4 PCS NUT A700034 P3 (ONLY FOR MN 6004)

REMOVE INSTALLATION FOR MN 6004 & MN 6005



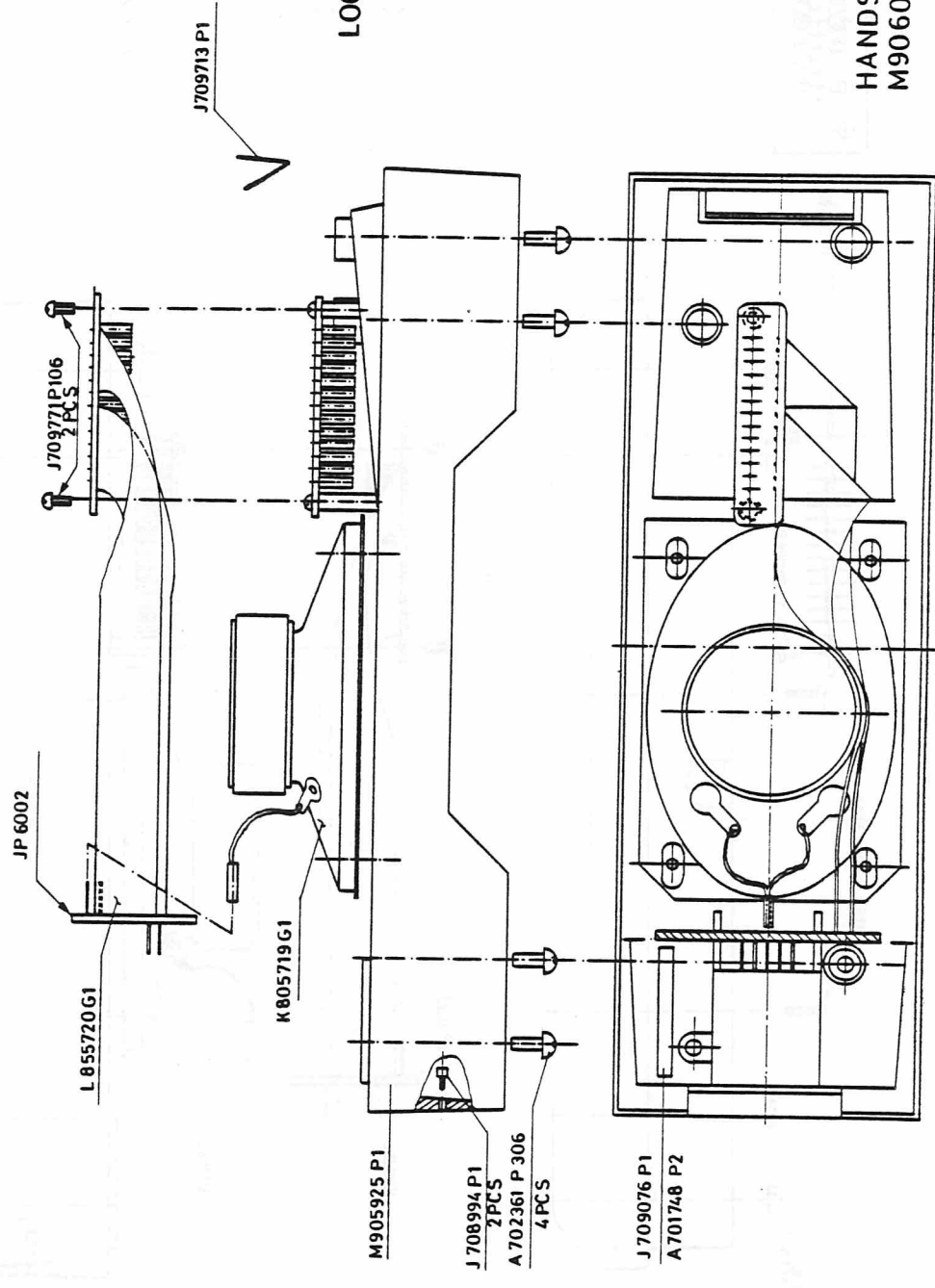
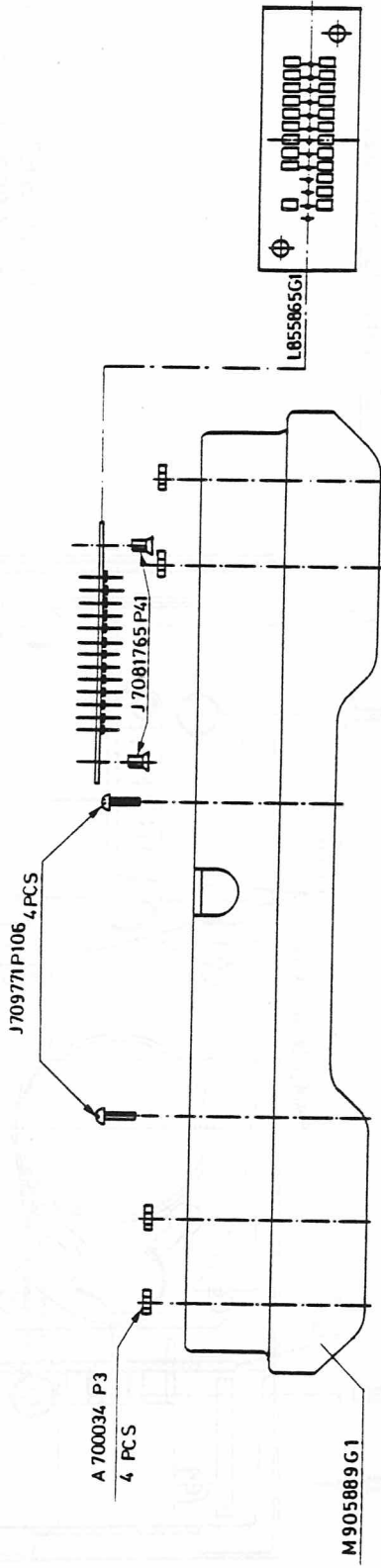

LOCAL INSTALLATION

HANDSET RETAINER ASM.  
 M906063 G1  
 M405.233/2

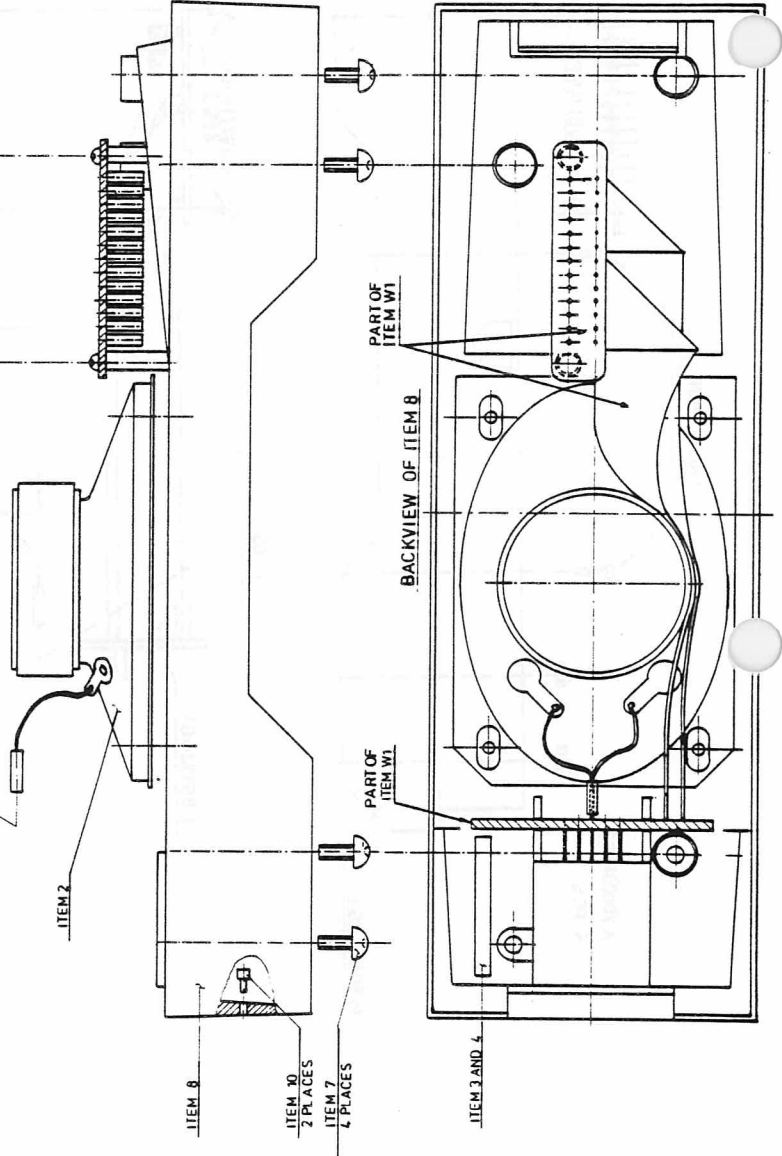
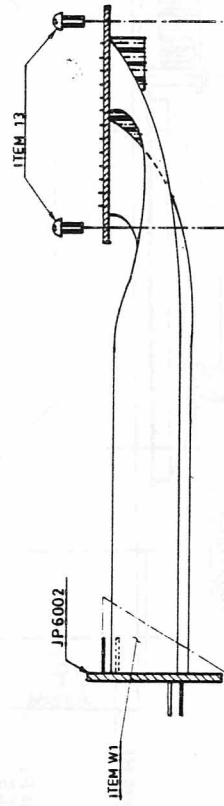
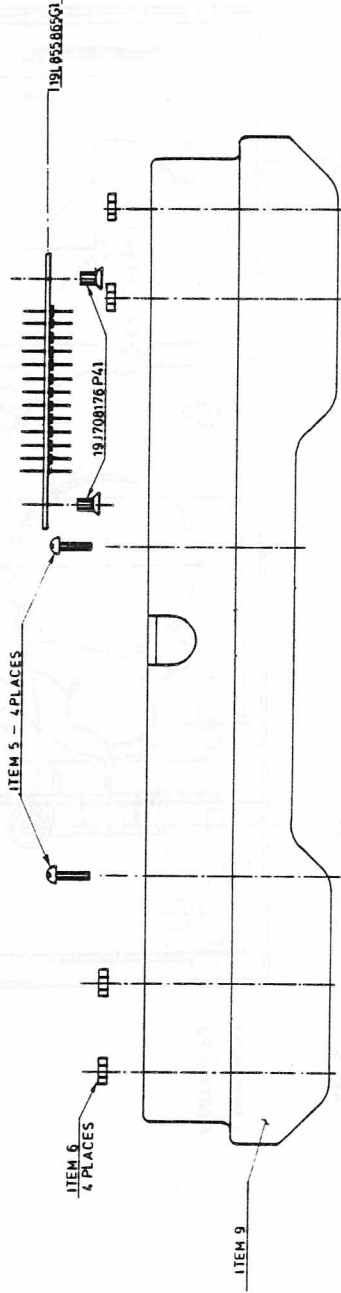
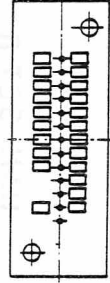

**NOTES**

- 1 PRESS ITEM 10 INTO ITEM 8
- 2 PLACE ITEM 2 IN ITEM 8
- 3 PLACE ITEM 2 IN GROOVE IN ITEM 8.
- 4 MOUNT ITEM 2 PLUGS ON PWB PINS.
- 5 PLACE ITEM W1 SMALL ON THE SPACERS AS SHOWN THEN MOUNT ITEM 13
- 6 PLACE ITEM W1 WIRING AROUND LS AS SHOWN
- 7 MOUNT SCREW ITEM 5.
- 8 MOUNT ITEM 6 AND ITEM 7.
- 9 MOUNT PWB 19L053.865 ON RADIO TURNING HOLE/PIN WITHOUT CER.CAP. AGAINST CENTER OF RADIO.

**LOCAL INSTALLATION**

SEE PART LIST X404.027

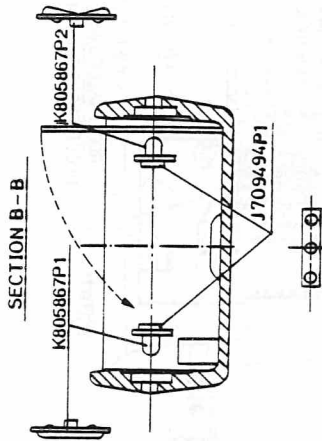
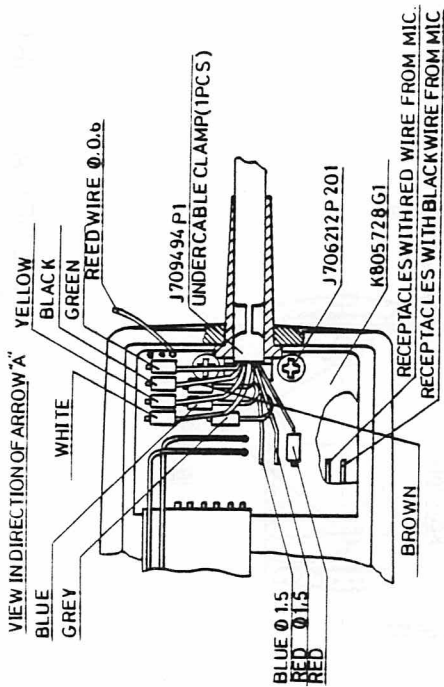
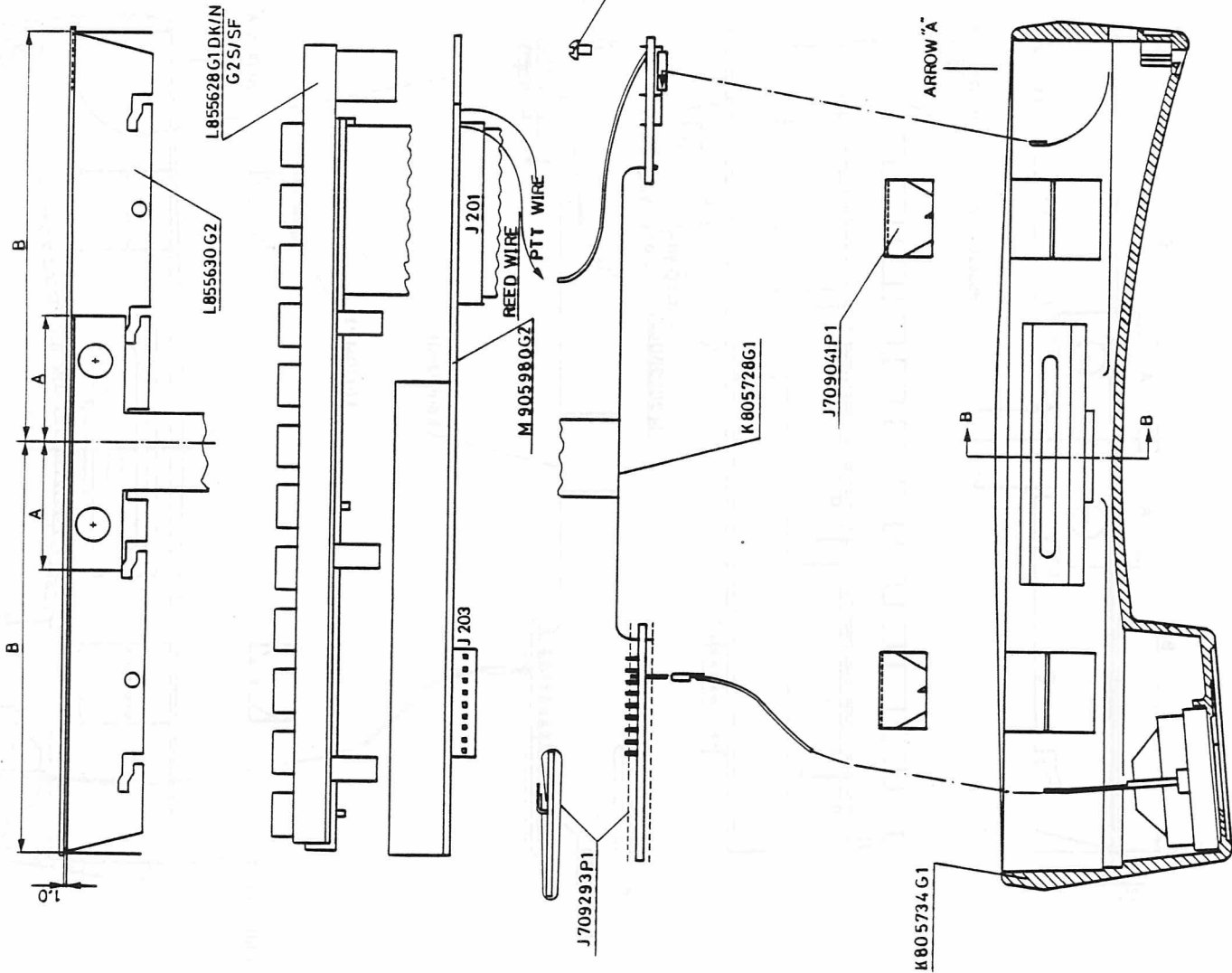

HANDSET ASSEMBLY  
CB6

M405.234/13

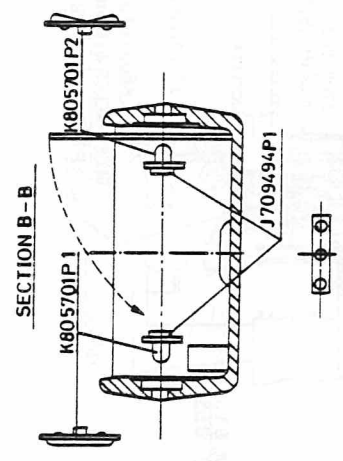
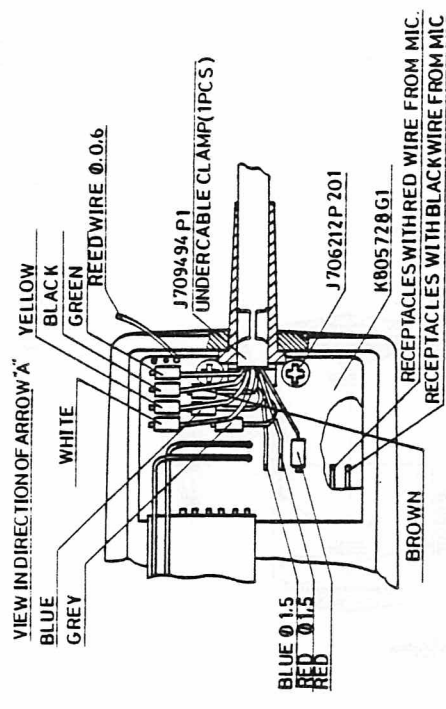
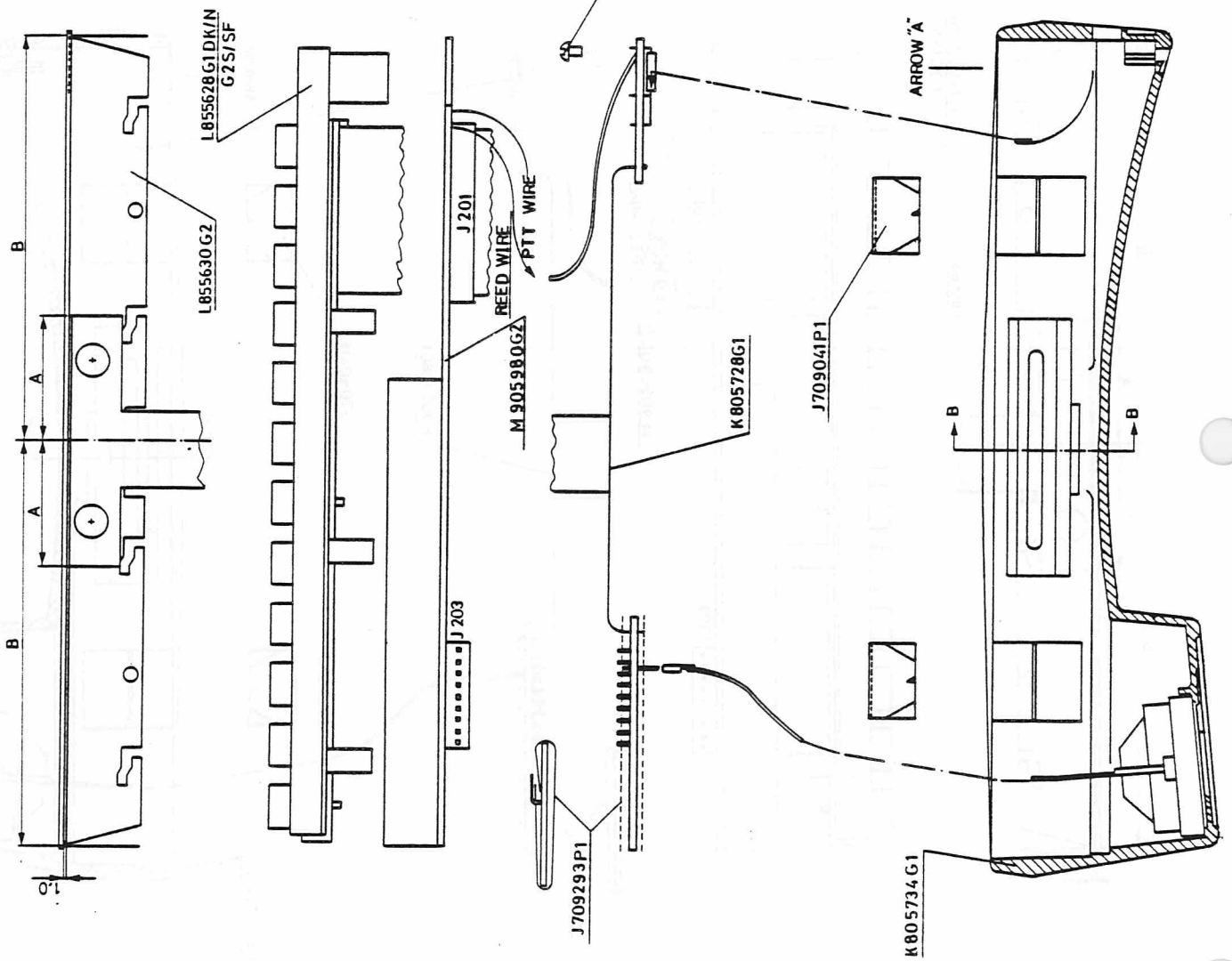

HANDSET ASSEMBLY  
CB 6

M405 23412

PARTS LIST FOR JUNCTION PANEL JP6002 : L855811G1

Pos	Code No.	Description	Qt	Pos	Code No.	Description	Qt
J101	J708925P1	CONN PT PIN L-9.70MM	2				
J102	J708925P5	CONN PT PIN L11.70MM	10				
R101	J707385P220	RES MFLM 1/8W 22R 5%	1				
R102	J707385P220	RES MFLM 1/8W 22R 5%	1				
R103	J707385P220	RES MFLM 1/8W 22R 5%	1				
R104	J707385P220	RES MFLM 1/8W 22R 5%	1				
R105	J707385P220	RES MFLM 1/8W 22R 5%	1				
R106	J707385P220	RES MFLM 1/8W 22R 5%	1				
R107	J707385P900	RES MFLM 1/8W OR JUMPER	1				
R108	J709456P1	RES MFLM 1/1W 8R2 5%	1				
R109	J709456P1	RES MFLM 1/1W 8R2 5%	1				
	L855812P1R1	BD PW	1				

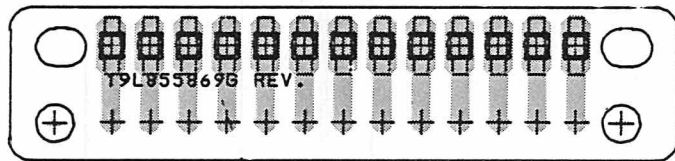

13 PIN CONNECTOR  
FOR CONTROL HANDSET CB61XXX  
CODE NO. L855870P1 D404.173

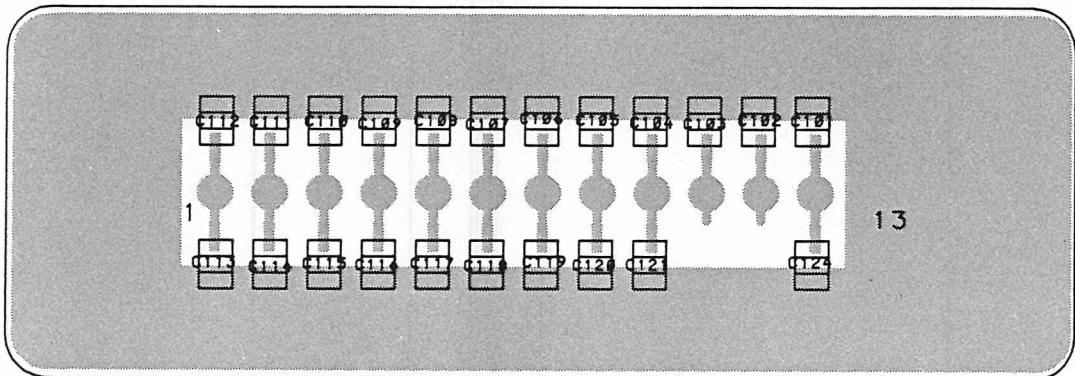
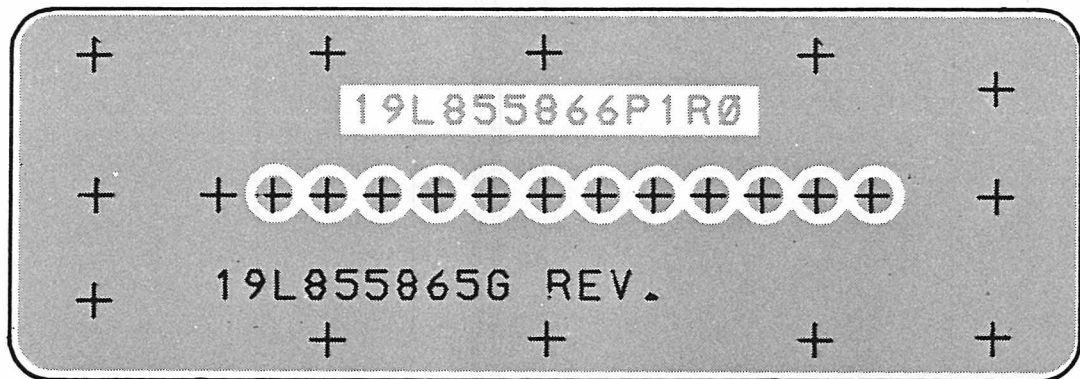
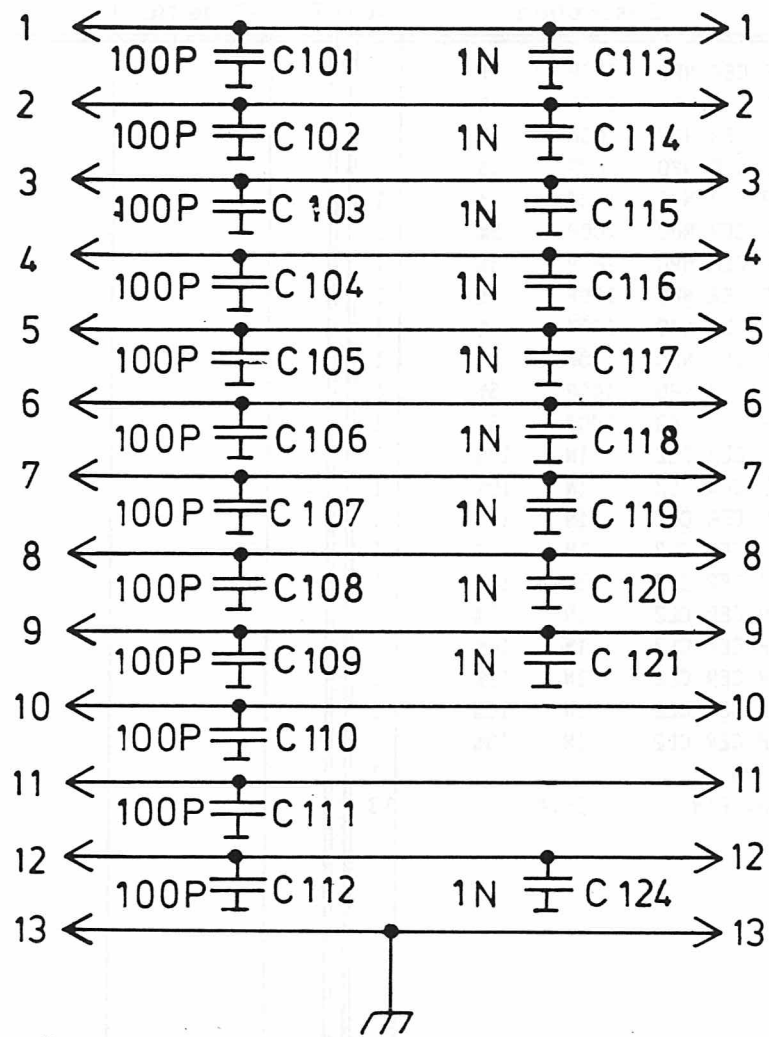

CONNECTOR ASSEMBLY FOR CONTROL HANDSET

CODE NO. L855865G1

D404.151

PARTS LIST FOR CONNECTOR ASM.FOR CONTROL HANDSET : L855865G1

Pos	Code No.	Description	Qt	Pos	Code No.	Description	Qt
C101	J707436P61	CAP CER NPO 100P 5%	1				
C102	J707436P61	CAP CER NPO 100P 5%	1				
C103	J707436P61	CAP CER NPO 100P 5%	1				
C104	J707436P61	CAP CER NPO 100P 5%	1				
C105	J707436P61	CAP CER NPO 100P 5%	1				
C106	J707436P61	CAP CER NPO 100P 5%	1				
C107	J707436P61	CAP CER NPO 100P 5%	1				
C108	J707436P61	CAP CER NPO 100P 5%	1				
C109	J707436P61	CAP CER NPO 100P 5%	1				
C110	J707436P61	CAP CER NPO 100P 5%	1				
C111	J707436P61	CAP CER NPO 100P 5%	1				
C112	J707436P61	CAP CER NPO 100P 5%	1				
C113	J707438P5	CAP CER CL2 1N 10%	1				
C114	J707438P5	CAP CER CL2 1N 10%	1				
C115	J707438P5	CAP CER CL2 1N 10%	1				
C116	J707438P5	CAP CER CL2 1N 10%	1				
C117	J707438P5	CAP CER CL2 1N 10%	1				
C118	J707438P5	CAP CER CL2 1N 10%	1				
C119	J707438P5	CAP CER CL2 1N 10%	1				
C120	J707438P5	CAP CER CL2 1N 10%	1				
C121	J707438P5	CAP CER CL2 1N 10%	1				
C124	J707438P5	CAP CER CL2 1N 10%	1				
	L855866P1R0	BD PW	1				
	J708765P2	CONT PIN L 25.4	13				





1. The first part of the document  
 discusses the general principles  
 of the system. It covers the  
 basic concepts and the overall  
 structure of the system.

ORIGINAL  
 COPY

ALL INFORMATION CONTAINED  
 HEREIN IS UNCLASSIFIED

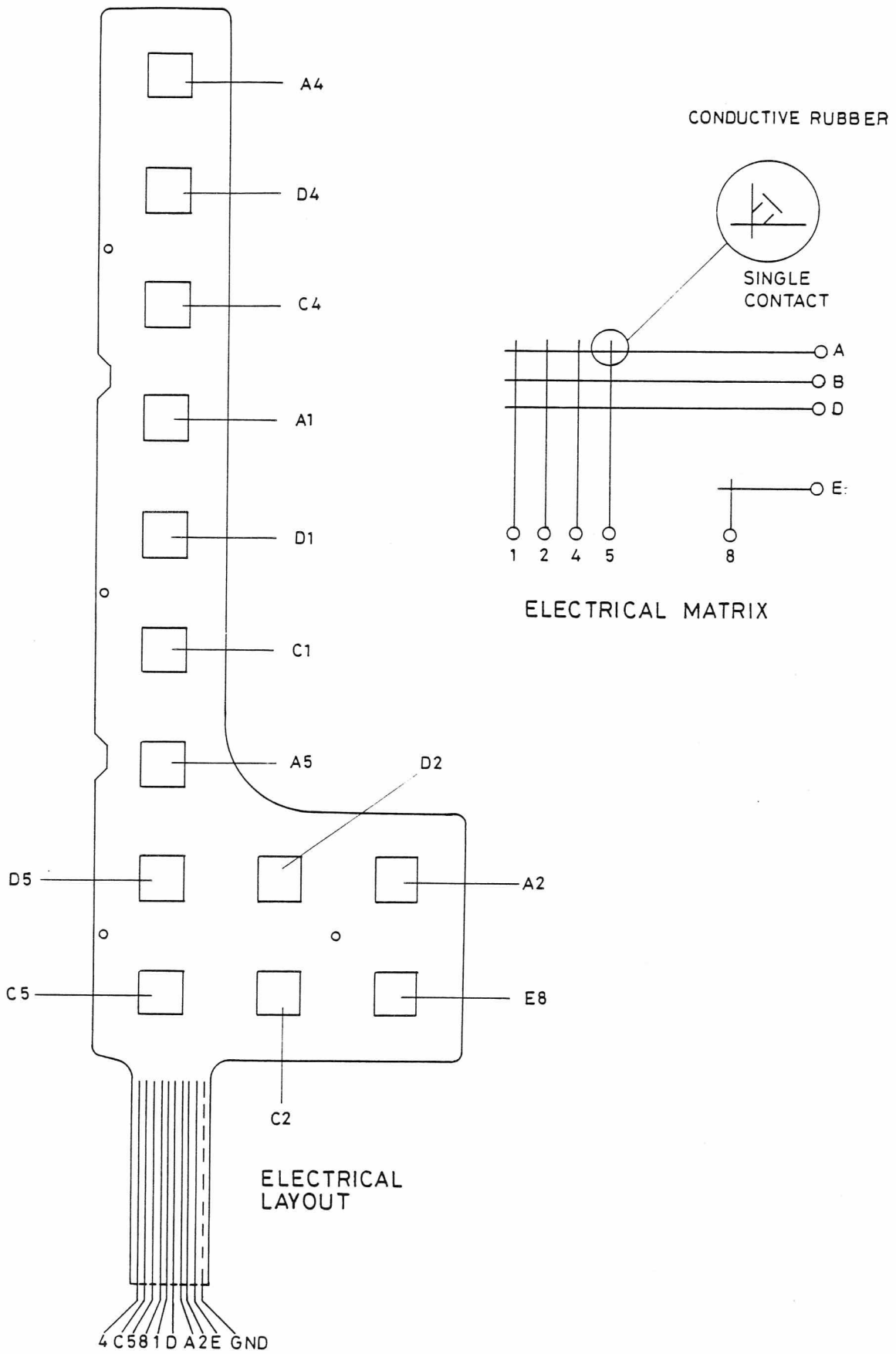

KEYBOARD MATRIX FOR CB6202  
 CODE NO.K805885G1 D405.378

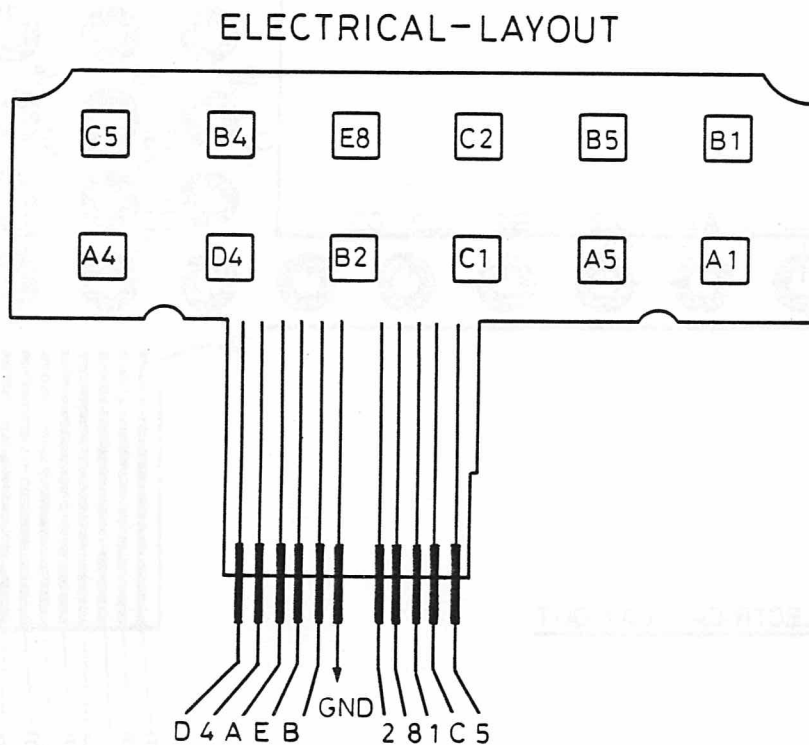
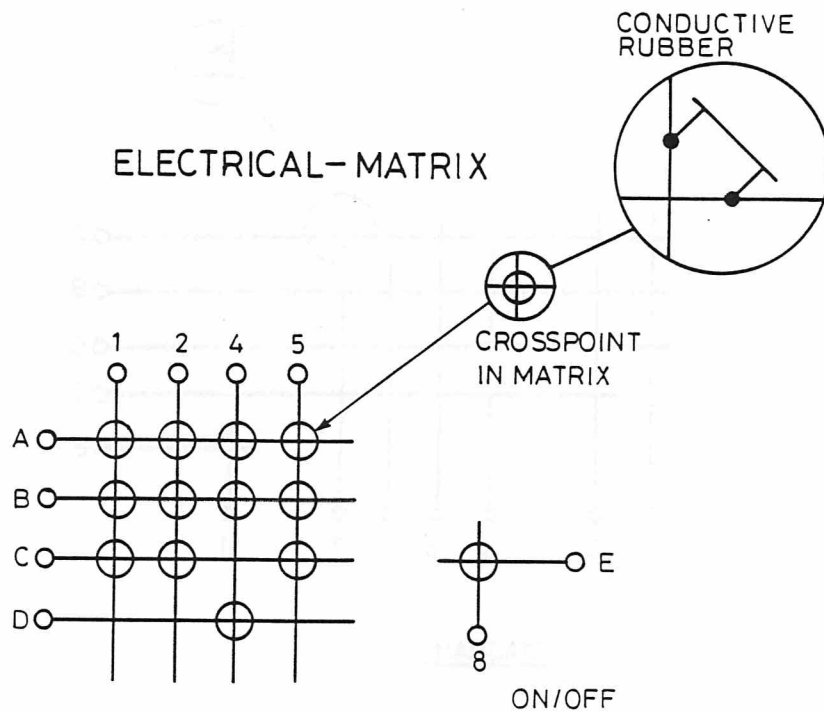

KEYBOARD MATRIX FOR CB6402  
 CODE NO. L856046G1 D405.379

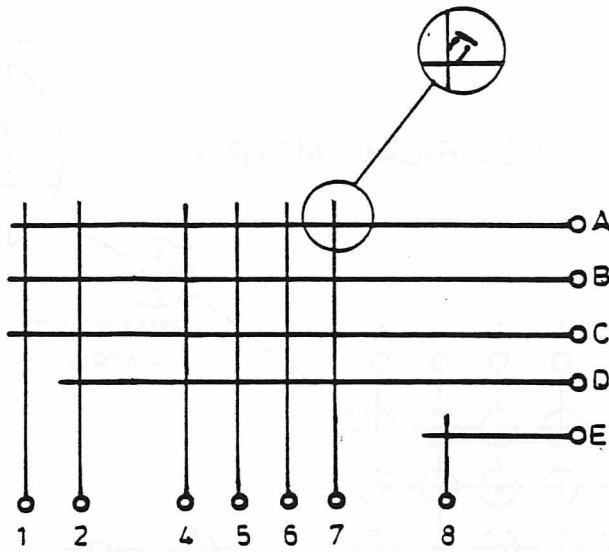

DIAGRAM

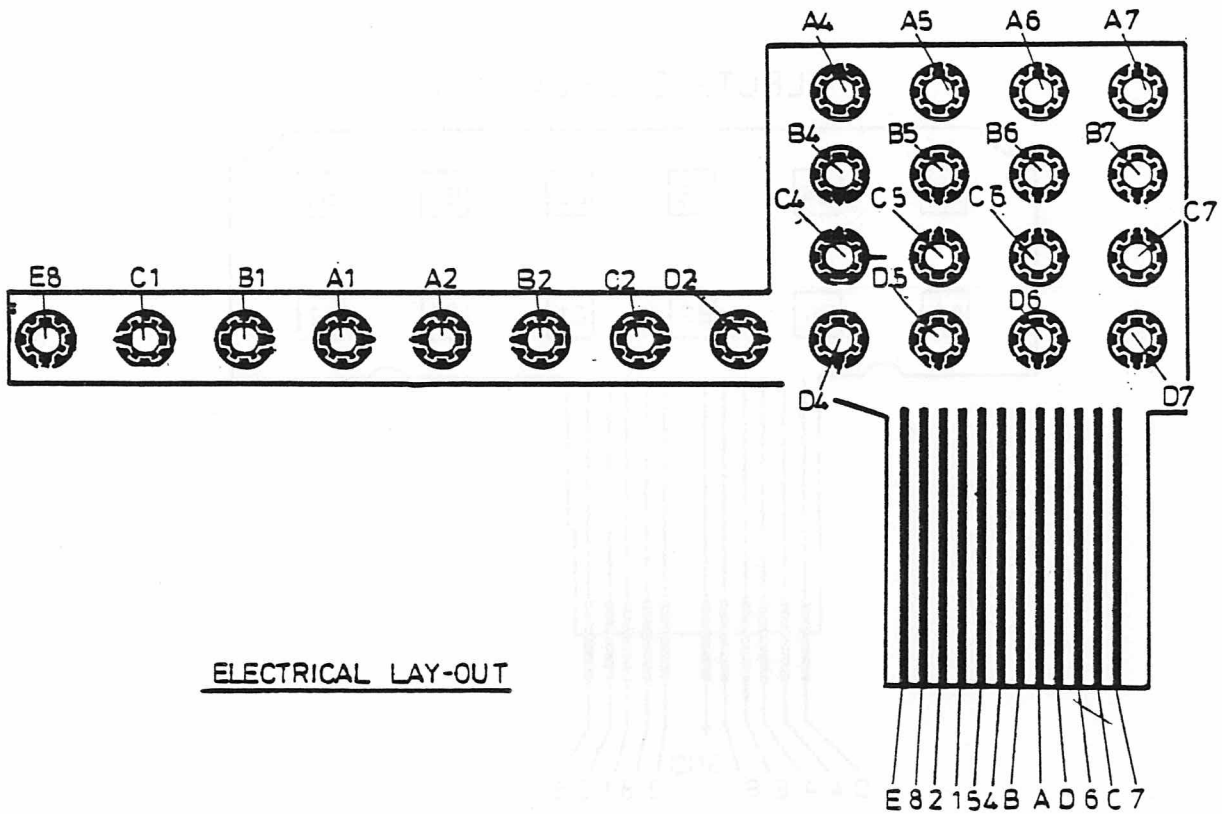

ELECTRICAL LAY-OUT

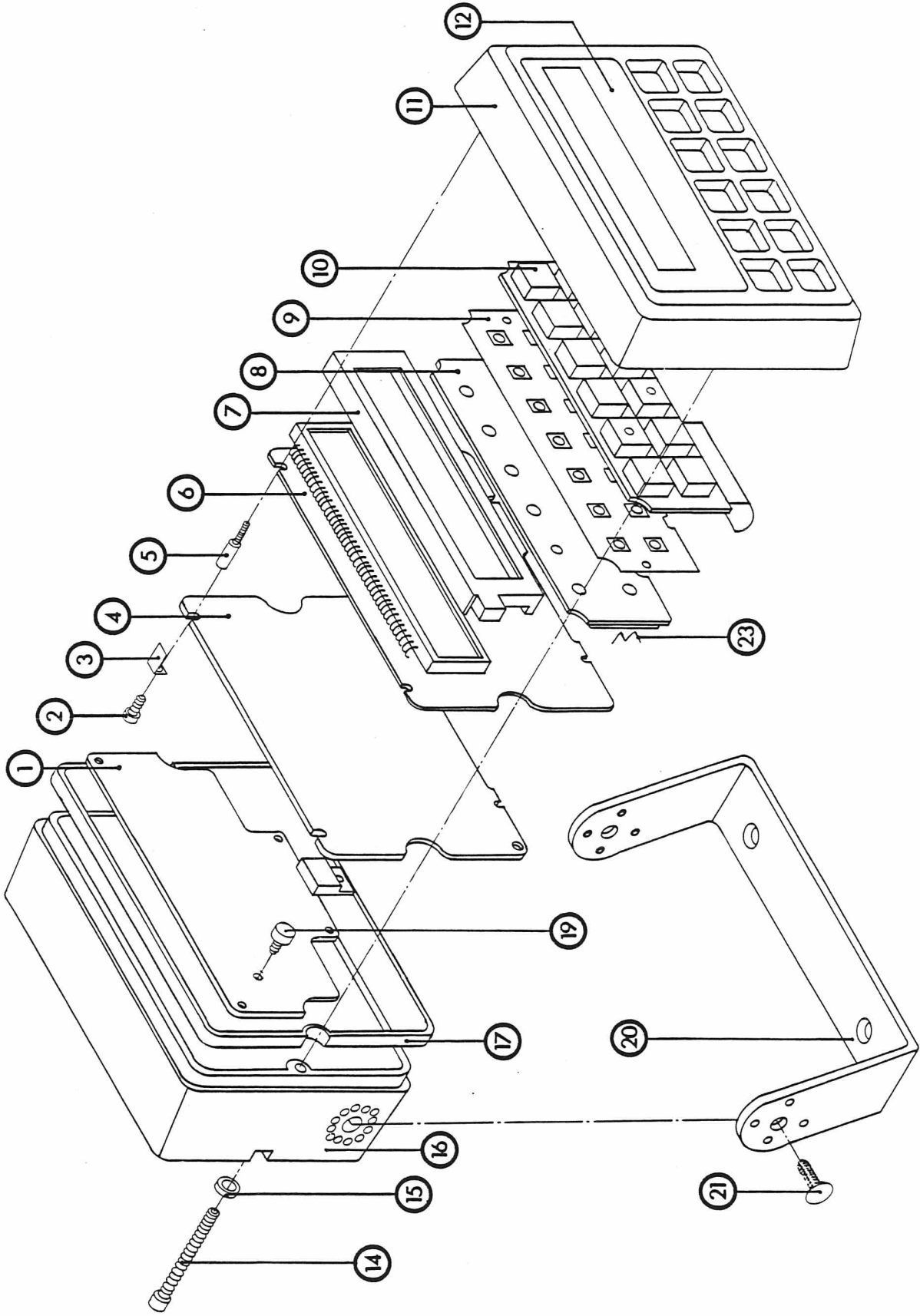



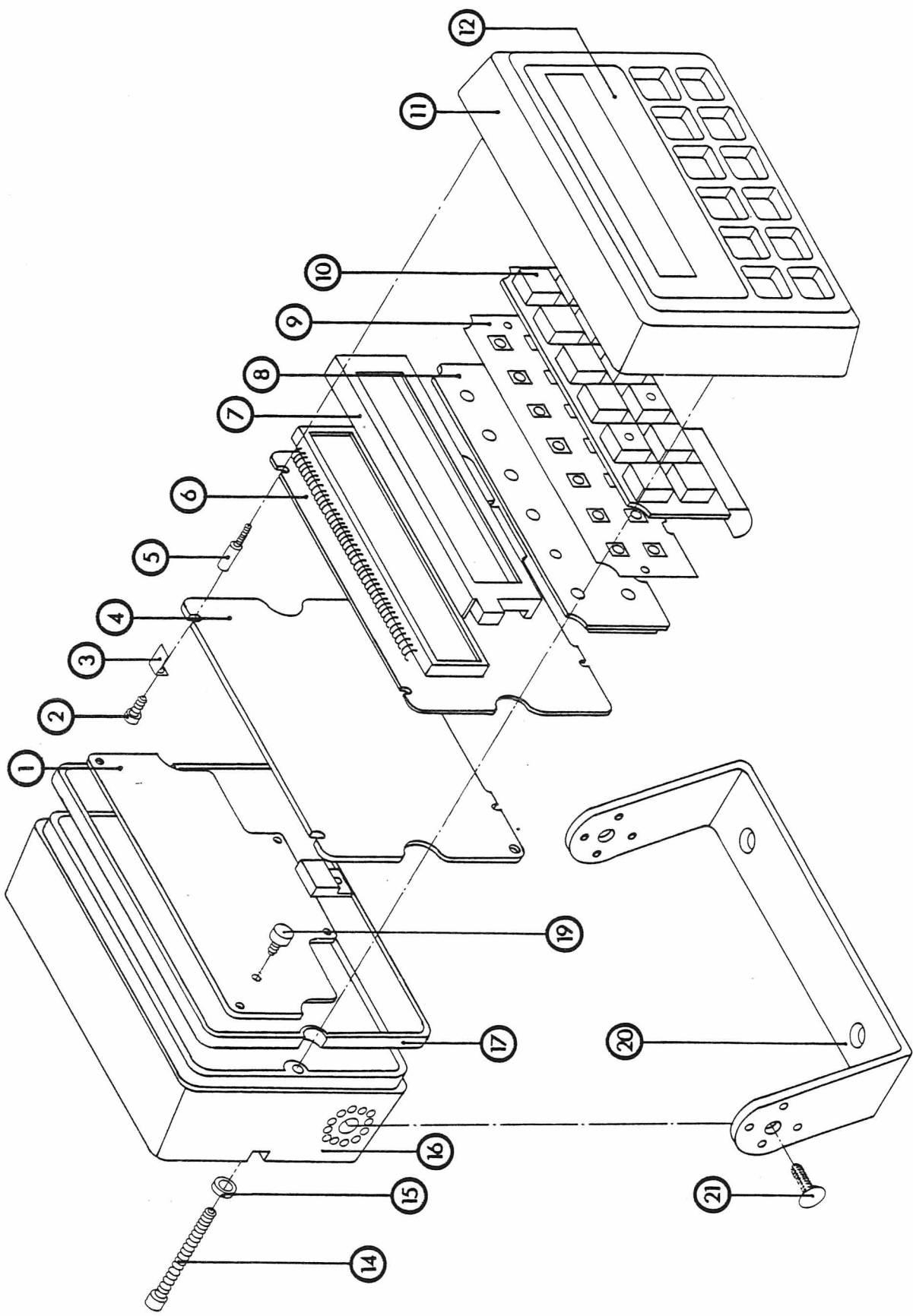

MECHANICAL LAYOUT & PART NUMBERS  
 M405.564/2  
 CB6402







MECHANICAL PARTS LIST FOR CONTROL BOX CB6402

Pos	Code No.	Description	Qt	Pos	Code No.	Description	Qt
1	L856043G2	COMPONENT BD JUNCTION	1				
2	J710793P206	SCR PAN HD M-2.0X 6.0	4				
3	J710584P1	BRACKET	4				
4	L856040G2	COMPONENT BD CONTROL	1				
5	J710374P1	SPACER	4				
6	L856037G2	COMPONENT BD DISPLAY	1				
7	L856032P1	DISPLAY COVER	1				
8	0702017U08	SUPPORT KEYPAD	1				
9	L856046G1	CONTACT FOIL	1				
10	75D02015U05	KEY-PAD RUBBER	1				
11	M906394P1R1	HOUSING FRONT	1				
12	K806057P1	DISPLAY WINDOW ASM	1				
14	J707099P335	SCR SOC HD M-3.0X35	2				
15	J710634P1	WASH SPG 3.1X6.2X0.7	2				
16	M906395P2	HOUSING BACK	1				
17	K805925P1R1	GASKET	1				
19	A700031P405	SCR PAN HD M-3.0X 5.0	5				
20	L856033P1	BRACKET	1				
21	J710454P112	SCR FLAT HD M-4.0X12.0	2				
		NON REFERENCED ITEMS:					
	J706880P4	WASH SEALING	2				
	J710454P112	SCR FLAT HD M-4.0X12.0	2				
	J706076P6	WASH SPG 4.0X8.5	2				
	A700034P6	NUT HEX M-4.0X0.7	2				
	A700035P306	SCR FLAT HD M-2.5X6.0	2				



**MECHANICAL PARTS LIST FOR CONTROL BOX CB6201**

Pos	Code No.	Description	Qt	Pos	Code No.	Description	Qt
1	M906539G2	CL 6010	1				
1.1	J708896P1	DISPLAY, FLOURESC. 16-SD 01ZS	1				
2	L856032P1	DISPLAY COVER	1				
3	M906427P1R1	LIGHT GUIDE	1				
4	M906496G1	CONTACT FOIL	1				
5	M906433P1	CONTACT RUBBER PRINTED	1				
6	K805872P1	GASKET	1				
7	K805992G7	FRONT ASM (STANDARD)	1				
	K805992G4	FRONT ASM (WITH CODE PLUG)	1				
	K805992G5	FRONT ASM (WITH MIC.+H-BUS)	1				
	K805992G6	FRONT ASM (WITH SPEAKER MIC.)	1				
8	K805945P1	PLATE (WITH MIC.)	1				
	K805945P2	PLATE (WITHOUT MIC.)	1				
9	J710855P2	TAPE	1				
12	J709972P1R1	CLIPS	11				
13	A700031P406	SCREW PAN HD M-3.0X 6.0	3				
14	J706076P5	WASHER SPG	2				
15	J710793P205	SCR PAN HD M-2.0X 5.0	8				
16	J710102P1	WASHER	6				
17	K805877P1	BOTTOM PAINTED	1				
18	L855998G1	FN 6007	1				
19	K805983P2	BD PW FLEX	1				
20	K805873P1	LOCK	1				
21	J707200P4	PACKING D-8.1X1.6	2				
		NON REFERENCED ITEMS:					
	J710858G1	MOUNTING KIT (LOCAL ONLY)	1				
	J710854G1	CONNECTOR KIT (FRONT ASM. WITH CODE PLUG)	1				
	J710854G2	CONNECTOR KIT (FRONT ASM. WITH MIC. + H-BUS)	1				
	J710854G3	CONNECTOR KIT (FRONT ASM. WITH SPEAKER MIC.)	1				

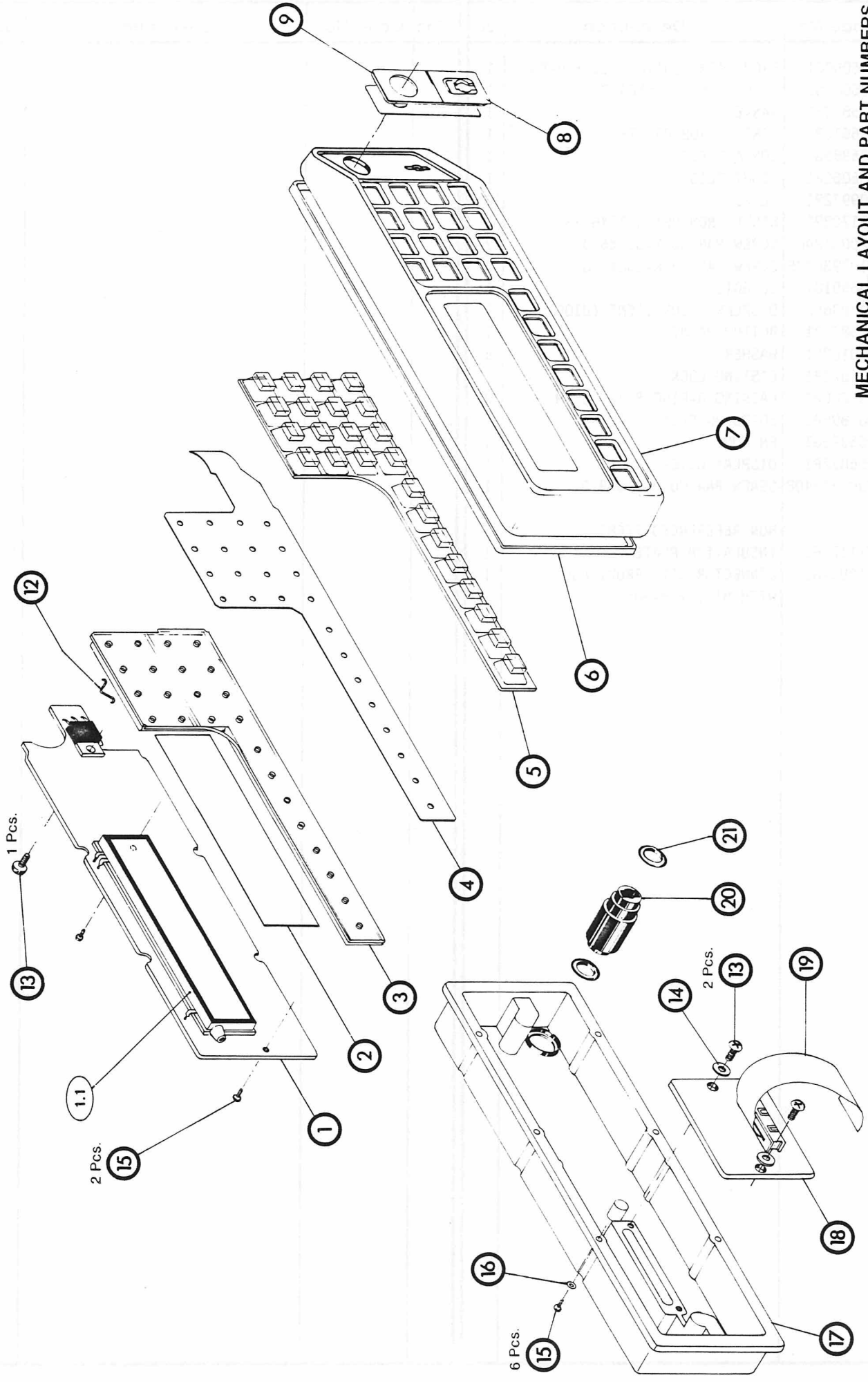

MECHANICAL LAYOUT AND PART NUMBERS  
FOR CB6201

M405.595

**MECHANICAL PARTS LIST FOR CONTROL BOX CB6202**

Pos	Code No.	Description	Qt	Pos	Code No.	Description	Qt
3	K806060G1	FRONT ASM (WITH MIC. + H-BUS)	1				
	K806060G2	FRONT ASM (STANDARD)	1				
4	K805872P1R1	GASKET	1				
5	M906613P1	CONTACT RUB PRINTED	1				
6	K805885G1	CONTACT FOIL	1				
7	K806065P1	LIGHT GUIDE	1				
8	J709972P1R1	CLIPS	12				
9	A701728P1	WASHER NON MET 3.17X6.35	1				
10	A700031P405	SCREW PAN HD M-3.0X5.0	2				
11	J710793P205	SCREW PAN HD M-2.0X5.0	8				
13	M906591G1	CL 6011	1				
13.1	J708896P2	DISPLAY FLOURESCENT (U100)	1				
14	K805877P1	BOTTOM PAINT	1				
15	J710102P1	WASHER	6				
16	K805873P1	CASTING LOCK	1				
17	J707200P4	PACKING O-RING 8.1X1.6 MM	2				
18	K805895P1	BOARD PW FLEX	1				
19	L855998G1	FN 6007	1				
20	L856032P1	DISPLAY COVER	1				
21	A700031P408	SCREW PAN HD M-3.0X8.0	1				
		NON REFERENCED ITEMS:					
	J711170P1	INSULATION PLATE	1				
	J710854G2	CONNECTOR KIT (FRONT ASM WITH MIC. + H-BUS)	1				

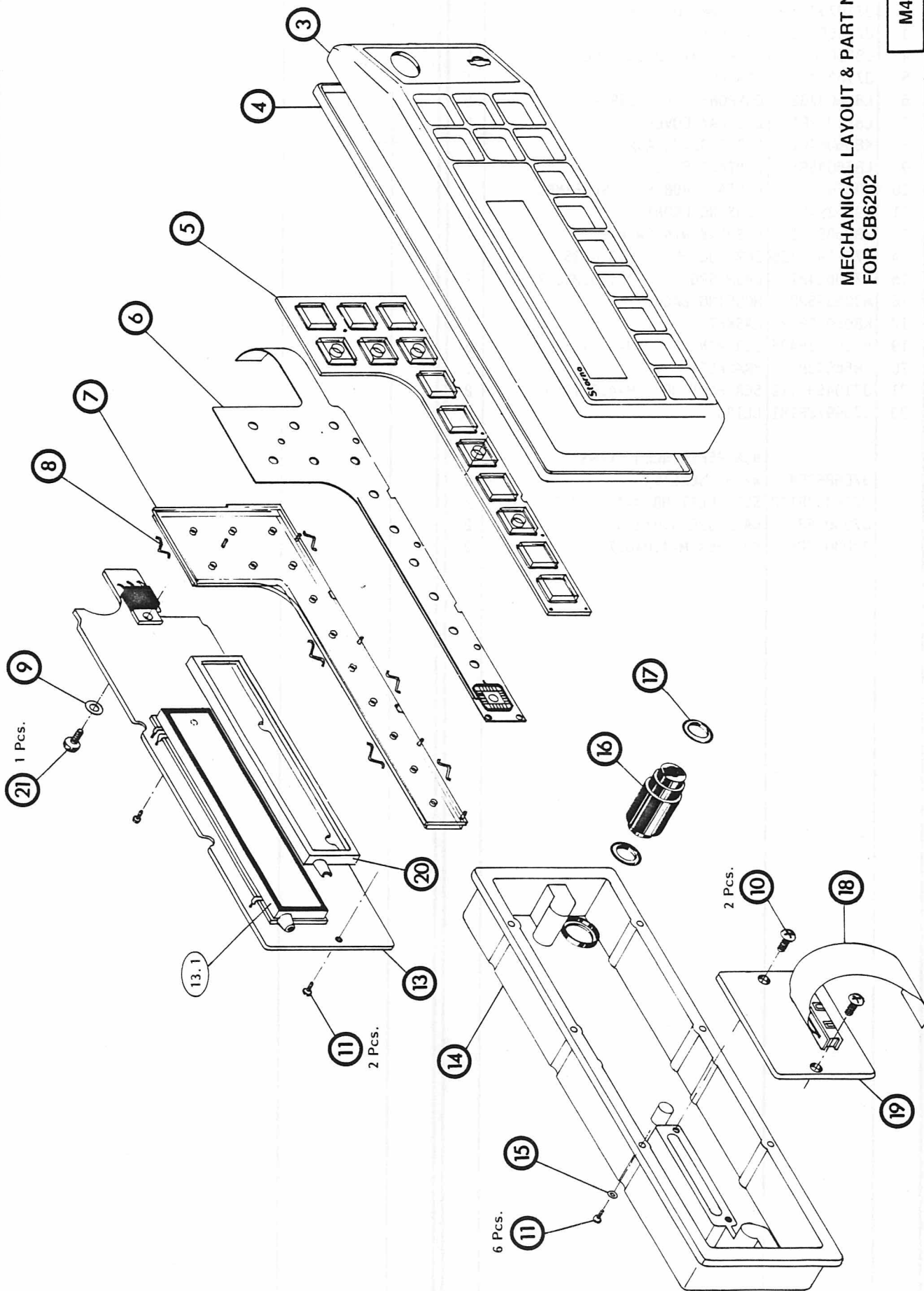

MECHANICAL LAYOUT & PART NUMBERS  
FOR CB6202

M405.565

**MECHANICAL PARTS LIST FOR CONTROL BOX CB6402**

Pos	Code No.	Description	Qt	Pos	Code No.	Description	Qt
1	L856043G2	COMPONENT BD JUNCTION	1				
2	J710793P206	SCR PAN HD M-2.0X 6.0	4				
3	J710584P1	BRACKET	4				
4	L856040G2	COMPONENT BD CONTROL	1				
5	J710374P1	SPACER	4				
6	L856037G2	COMPONENT BD DISPLAY	1				
7	L856032P1	DISPLAY COVER	1				
8	K806064P1	LIGHT GUIDE ASM	1				
9	L856046G1	CONTACT FOIL	1				
10	M906614P1	CONTACT RUB SILK SCREENED	1				
11	M906394P1	HOUSING FRONT	1				
12	K806057P1	DISPLAY WINDOW ASM	1				
14	J707099P335	SCR SOC HD M-3.0X35	2				
15	J710634P1	WASH SPG 3.1X6.2X0.7	2				
16	M906395P2	HOUSING BACK	1				
17	K805925P1R1	GASKET	1				
19	A700031P405	SCR PAN HD M-3.0X 5.0	5				
20	L856033P1	BRACKET	1				
21	J710454P112	SCR FLAT HD M-4.0X12.0	2				
23	J709972P1R1	CLIPS	6				
		NON REFERENCED ITEMS:					
	J706880P4	WASH SEALING	2				
	J710454P112	SCR FLAT HD M-4.0X12.0	2				
	J706076P6	WASH SPG 4.0X8.5	2				
	A700034P6	NUT HEX M-4.0X0.7	2				



**MECHANICAL PARTS LIST FOR CONTROL BOX CB6202**

Pos	Code No.	Description	Qt	Pos	Code No.	Description	Qt
1	K805945P1	PLATE	1				
2	J710855P2	TAPE	1				
3	K806060G1	FRONT ASM (WITH MIC. + H-BUS)	1				
	K806060G2	FRONT ASM (STANDARD)	1				
4	K805872P1R1	GASKET	1				
5	M906613P1	CONTACT RUB PRINTED	1				
6	K805885G1	CONTACT FOIL	1				
7	K806065P1	LIGHT GUIDE	1				
8	J709972P1R1	CLIPS	12				
9	A701728P1	WASHER NON MET 3.17X6.35	1				
10	A700031P405	SCREW PAN HD M-3.0X5.0	2				
11	J710793P205	SCREW PAN HD M-2.0X5.0	8				
13	M906591G1	CL 6011	1				
13.1	J708896P2	DISPLAY FLOURESCENT (U100)	1				
14	K805877P1	BOTTOM PAINT	1				
15	J710102P1	WASHER	6				
16	K805873P1	CASTING LOCK	1				
17	J707200P4	PACKING O-RING 8.1X1.6 MM	2				
18	K805895P1	BOARD PW FLEX	1				
19	L855998G1	FN 6007	1				
20	L856032P1	DISPLAY COVER	1				
21	A700031P408	SCREW PAN HD M-3.0X8.0	1				
		NON REFERENCED ITEMS:					
	J711170P1	INSULATION PLATE	1				
	J710854G2	CONNECTOR KIT (FRONT ASM WITH MIC. + H-BUS)	1				

**MECHANICAL PARTS LIST FOR CONTROL BOX CB6202**

Pos	Code No.	Description	Qt	Pos	Code No.	Description	Qt
1	K805945P1	PLATE	1				
2	J710855P2	TAPE	1				
3	K806060G1	FRONT ASM (WITH MIC. + H-BUS)	1				
	K806060G2	FRONT ASM (STANDARD)	1				
4	K805872P1R1	GASKET	1				
5	75D02015U04	KEY-PAD RUBBER	1				
6	K805885G1	CONTACT FOIL	1				
7	M906292P1R2	LIGHT GUIDE	1				
8	J709972P1R1	CLIPS	12				
9	A701728P1	WASHER NON MET 3.17X6.35	1				
10	A700031P405	SCREW PAN HD M-3.0X5.0	2				
11	J710793P205	SCREW PAN HD M-2.0X5.0	8				
13	M906591G1	CL 6011	1				
13.1	J708896P2	DISPLAY FLOURESCENT (U100)	1				
14	K805877P1	BOTTOM PAINT	1				
15	J710102P1	WASHER	6				
16	K805873P1R1	CASTING LOCK	1				
17	J707200P4	PACKING O-RING 8.1X1.6 MM	2				
18	K805895P1	BOARD PW FLEX	1				
19	L855998G1	FN 6007	1				
20	L856032P1	DISPLAY COVER	1				
21	A700031P408	SCREW PAN HD M-3.0X8.0	1				
		NON REFERENCED ITEMS:					
	J711170P1	INSULATION PLATE	1				
	J710854G2	CONNECTOR KIT (FRONT ASM WITH MIC. + H-BUS)	1				

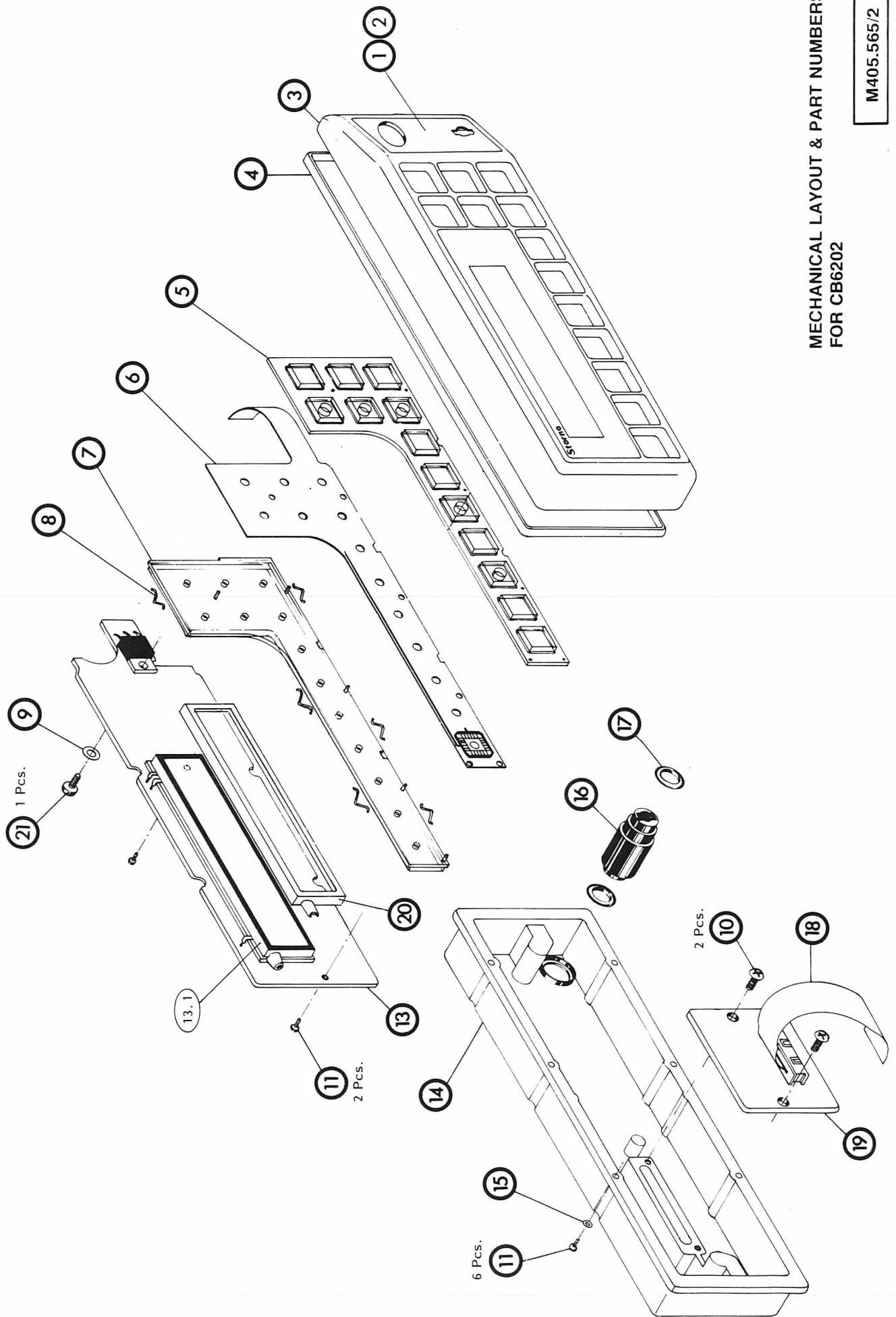

MECHANICAL LAYOUT & PART NUMBERS  
FOR CB6202

M405.565/2



**INSTALLATION**

- Mechanical installation
- Microphones
- Interconnection diagram

INSTALLATION

Mechanical installation  
Preparation  
Interconnection program

# STORNOPHONE 6000

## INSTALLATION

The Stornophone 6000 radiotelephone is available in different versions, local controlled, remote controlled or handset controlled. Each of the basic radio installations may be mounted as either DIN-mounted or free mounted.

When the radio is delivered all ordered hardware is supplied with the radio ready for installation. For detailed description of each item refer to the accessory chapter.

As it is impossible to give detailed instructions for all types of vehicles and the user's requirements may differ the installation should be adapted to the actual situation.

### INSTALLATION OF RADIO UNIT

The radio unit can be mounted in the DIN-place provided in some vehicles and requires a DIN cassette or it can be free mounted which requires a free mount cassette. In both cases it should be assured that the cables can be routed to the radio cassette without being exposed to excessive heat or mechanical damage.

When the mounting place for the radio unit in a remote controlled installation is chosen considerations should be given to protection against rain, splashing water and strong heat. The heat sink on the rear part of the unit should be kept free in order to allow maximum heat dissipation without the need for ventilation. Note that the heat sink during long periods of transmission can reach high temperatures and it is therefore recommended to mount the radio unit away from heat sensitive objects (plastic parts).

### INSTALLATION OF CONTROL HEAD

The control head can be mounted either in a DIN mounting frame or a free mounting frame which allows the control head to be mounted in different angles for convenient operation. When the mounting place has been chosen the mounting frame is used as template for drilling the holes for the selftapping screws.

### INSTALLATION OF JUNCTION BOX

A junction box is used in installations requiring connections to accessories. All accessories are fitted with cables which plug into the box.

When planning the installation the junction box must be located at a central place in the radio system. If necessary the box can be attached to the vehicle with selftapping screws.

#### INSTALLATION OF CABLES

The installation of STORNOMATIC 6000 requires different cables to be routed in the vehicle. A cable kit is always ordered with the radio and includes a fuse box and fuses. The fuse box shall be mounted as close to the battery as possible. The battery cable and the control cable should be routed through existing cable ducts in the vehicle if possible and tied to existing cables or clamped to the chassis. If holes are drilled these should always be fitted with suitable grommets. Before drilling any holes make sure not to damage cables or parts that might be located behind the walls.

#### INSTALLATION OF HANDSET

When the radio installation comprises a free mounted handset this requires a special mounting frame of which several are available, refer to accessories. The mounting frame is used as template for drilling of holes for selftapping screws.

#### HANDS FREE INSTALLATION

Hands free installation requires a microphone, a loudspeaker and a transmitter key switch be installed in convenient places.

The microphone should be mounted at a place in front of and as close as possible to the operator so that normal speaking distance (30 - 40 cm) is obtained.

The transmitter key switch should be mounted within convenient reach of the operator and the loudspeaker at a suitable place from where the cable can be routed to the junction box.

#### INSTALLATION OF ANTENNA

The antenna should preferably be placed as high as possible on the vehicle and free of any obstacles in order not to impair the matching and radiation pattern. The vehicle's roof is usually considered to be the best place but alternatively the antenna may be mounted on the trunk lid although this will give an unfavourable radiation pattern. In cases where the vehicle roof is non-metallic a sheet of aluminium foil, at least 1 m<sup>2</sup>, must be glued to the roof below the antenna in order to obtain the necessary ground plane.

Instructions supplied with the antenna should be followed when attaching the antenna base and the antenna cable.



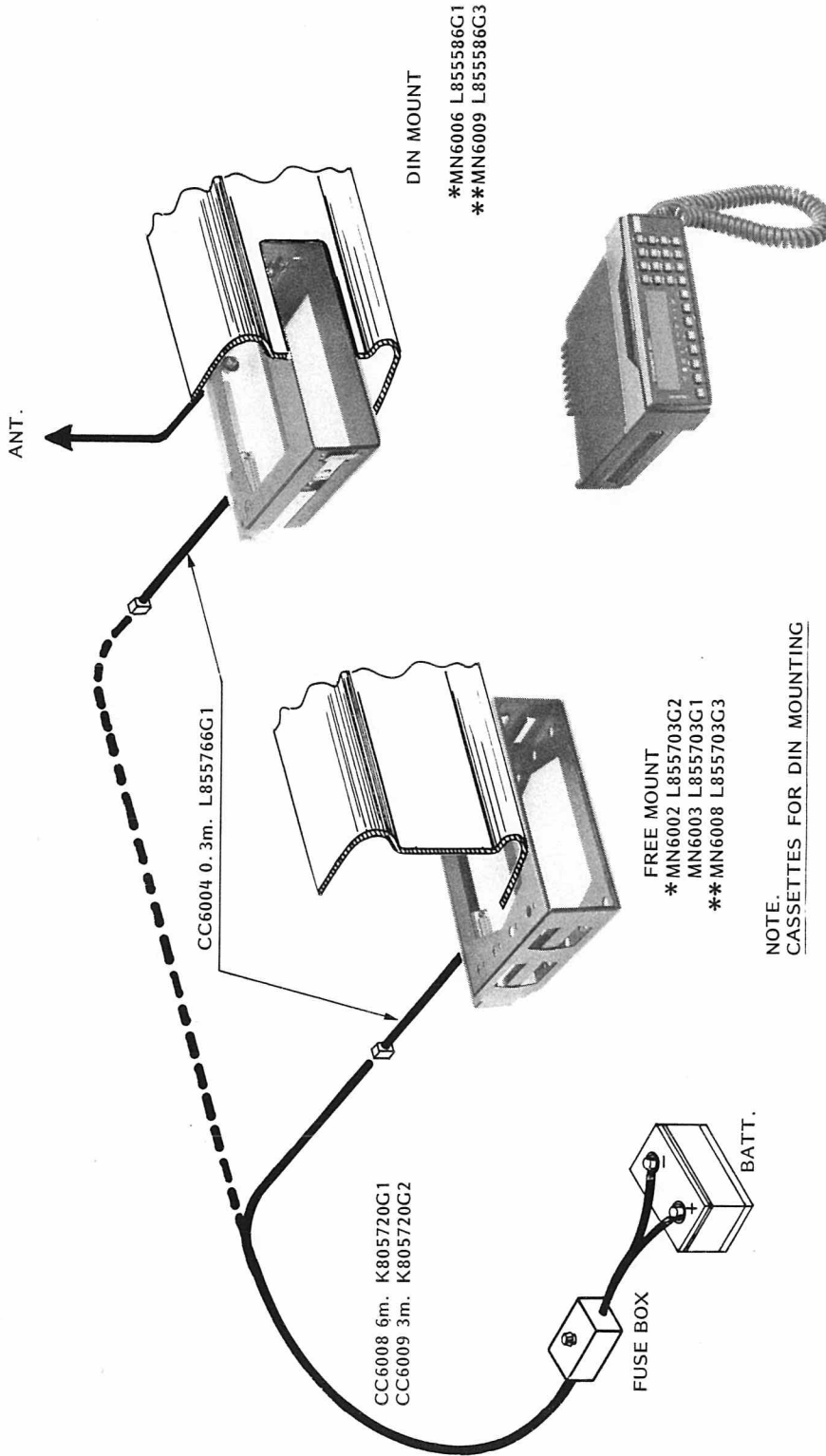

DIN MOUNT

\*MN6006 L855586G1  
\*\*MN6009 L855586G3

FREE MOUNT

\*MN6002 L855703G2  
MN6003 L855703G1  
\*\*MN6008 L855703G3

CC6008 6m. K805720G1  
CC6009 3m. K805720G2

CC6004 0.3m. L855766G1

ANT.

FUSE BOX

BATT.

NOTE:  
CASSETTES FOR DIN MOUNTING

MN6006 With connector bridge  
for short heat sink  
MN6009 With connector bridge  
for long heat sink

CASSETTES FOR FREE MOUNTING  
MN6002 With connector bridge  
for short heat sink  
MN6003 Without connector bridge  
for manually connection  
MN6008 With connector bridge  
for long heat sink

\*\*CASSETTES NOT USED WITH CQM6000

\*CASSETTES NOT USED WITH PRM6000

MECHANICAL INSTALLATION  
FOR HANDSET CONTROL RADIO  
ALL TYPES OF CASSETTES

M405.200/3



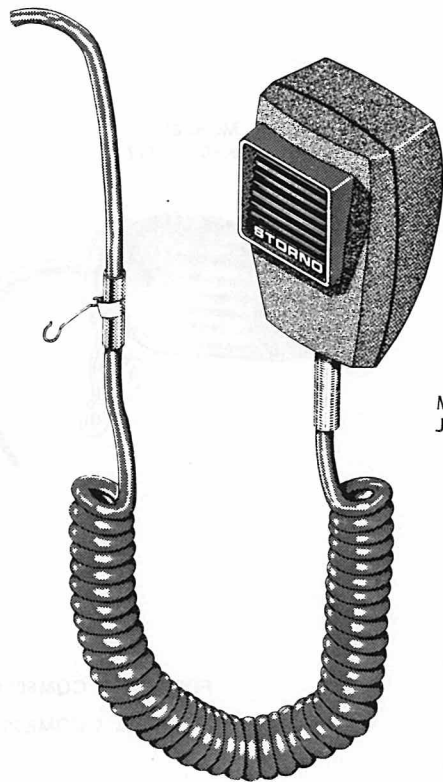

MC6003  
J708655P1

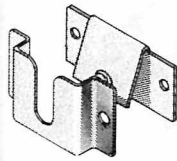

HS5001  
J708850P1

ONLY FOR CQM6000  
NUR FÜR CQM6000

MC6004  
K805101G2

REPLACED BY  
MC6005

MC6005  
L855959G1

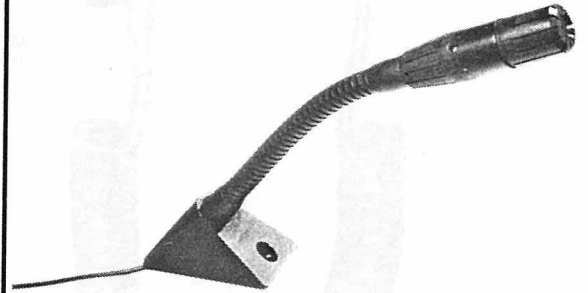

FOR PRM & CQM6000  
FÜR PRM & CQM6000



MC6001  
L855903G4

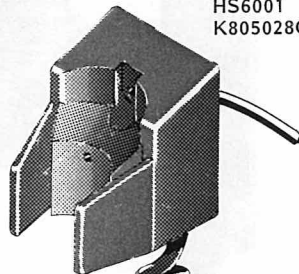

HS6001  
K805028G5

ONLY FOR CQM6000  
NUR FÜR CQM6000



MC6002  
L855903G5

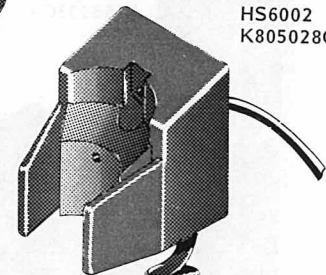

HS6002  
K805028G6

ONLY FOR CQM6000  
NUR FÜR CQM6000

MICROPHONES FOR PRM & CQM6000  
FOR HAND FREE OPERATION  
MIKROFONE FÜR PRM & CQM6000  
FÜR FREIHÄNDIGEN BETRIEB

M405. 275/3

**Storno**

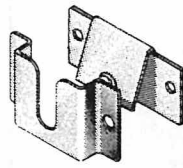
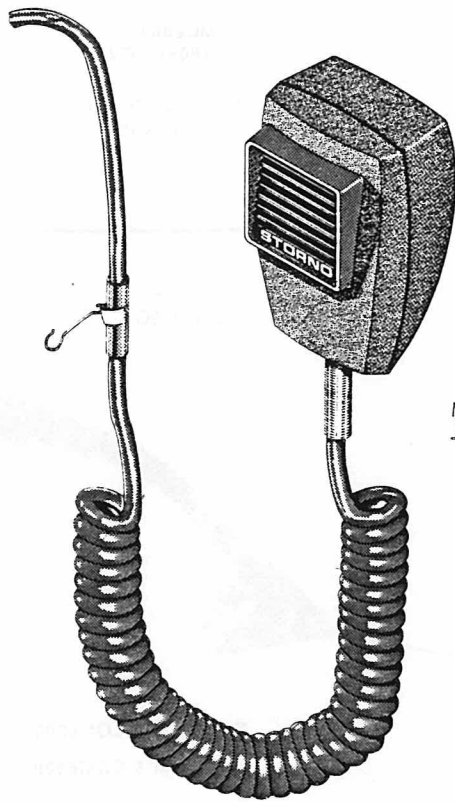

HS5001  
J708850P1

MC6003  
J708655P1

ONLY FOR CQM6000  
NUR FÜR CQM6000

**Storno**

MC6004  
K805101G2



FOR PRM & CQM6000  
FÜR PRM & CQM6000

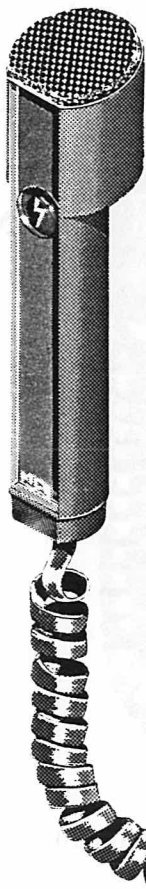

MC6001  
L855903G4

HS6001  
K805028G5

ONLY FOR CQM6000  
NUR FÜR CQM6000



MC6002  
L855903G5

HS6002  
K805028G6

ONLY FOR CQM6000  
NUR FÜR CQM6000

MICROPHONES FOR PRM & CQM6000  
FOR HAND FREE OPERATION  
MIKROFONE FÜR PRM & CQM6000  
FÜR FREIHÄNDIGEN BETRIEB

M405. 275/2

**Storno**

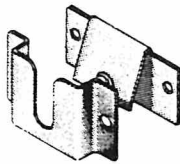
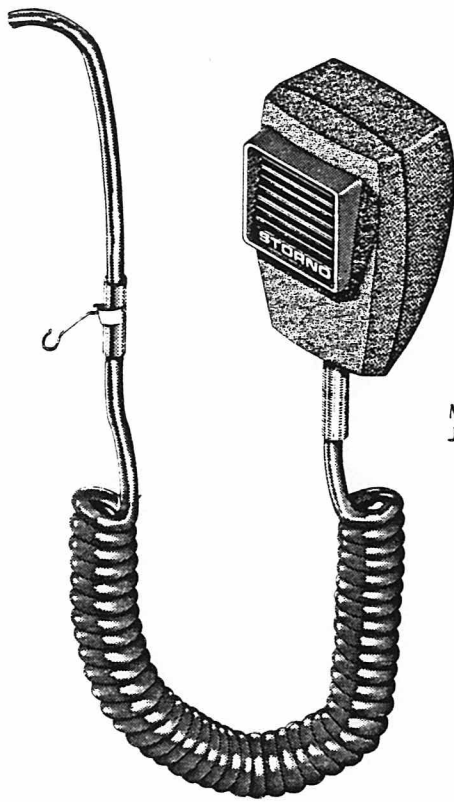

HS5001  
J708850P1

MC6003  
J708655P1

ONLY FOR CQM6000  
NUR FÜR CQM6000

**Storno**

MC6004  
K805101G2



FOR PRM & CQM6000  
FÜR PRM & CQM6000

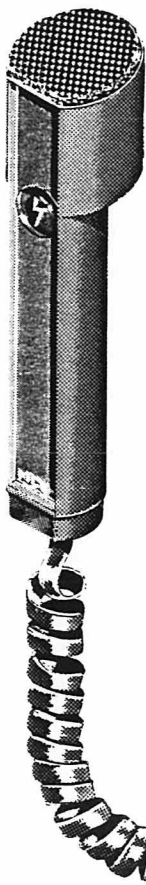

MC6001  
L855903G4

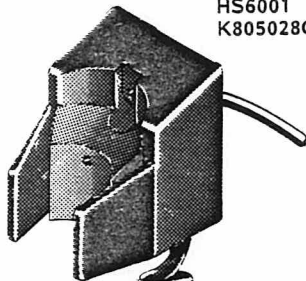

HS6001  
K805028G5

ONLY FOR CQM6000  
NUR FÜR CQM6000



MC6002  
L855903G5

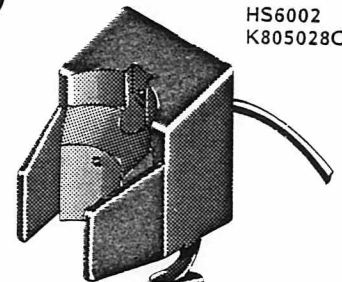

HS6002  
K805028G6

ONLY FOR CQM6000  
NUR FÜR CQM6000

MICROPHONES FOR PRM & CQM6000  
FOR HAND FREE OPERATION  
MIKROFONE FÜR PRM & CQM6000  
FÜR FREIHANDIGEN BETRIEB

M405.275



007-123



007-123

007-123

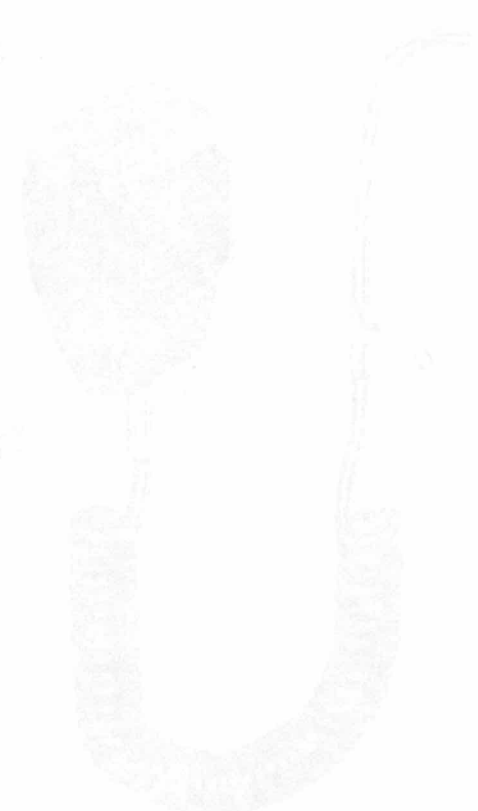

007-123



007-123

007-123



007-123

**FOR HAND FREE**

LS6001  
L855093C2

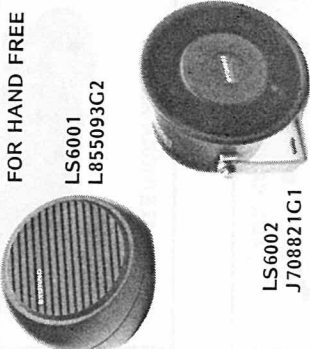

LS6002  
J708821G1

**MICROPHONES**

SEE DRAWING No. M405. 275

SU6001 K805200G2



**FOR HAND FREE**

**BC MUTE/HORN ALARM**



SU6002 K805495C2

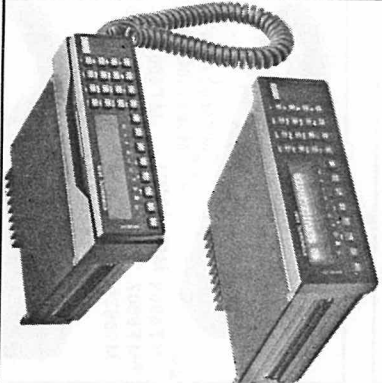

CC6003 With Box  
L855688G1

VC6002  
K805838G2  
FOR JB6001  
NOT USED WITH  
900 MHz

CC6002  
L855767G1

IGNITION SWITCH

JB SMALL

JB6001  
L855768C3  
\*JB6002  
L855768C4



MT6002/6003  
\*\*M906110G1/G2

MT6004 M906205G1 \* M905140C2

\*MT6007  
M906205G2

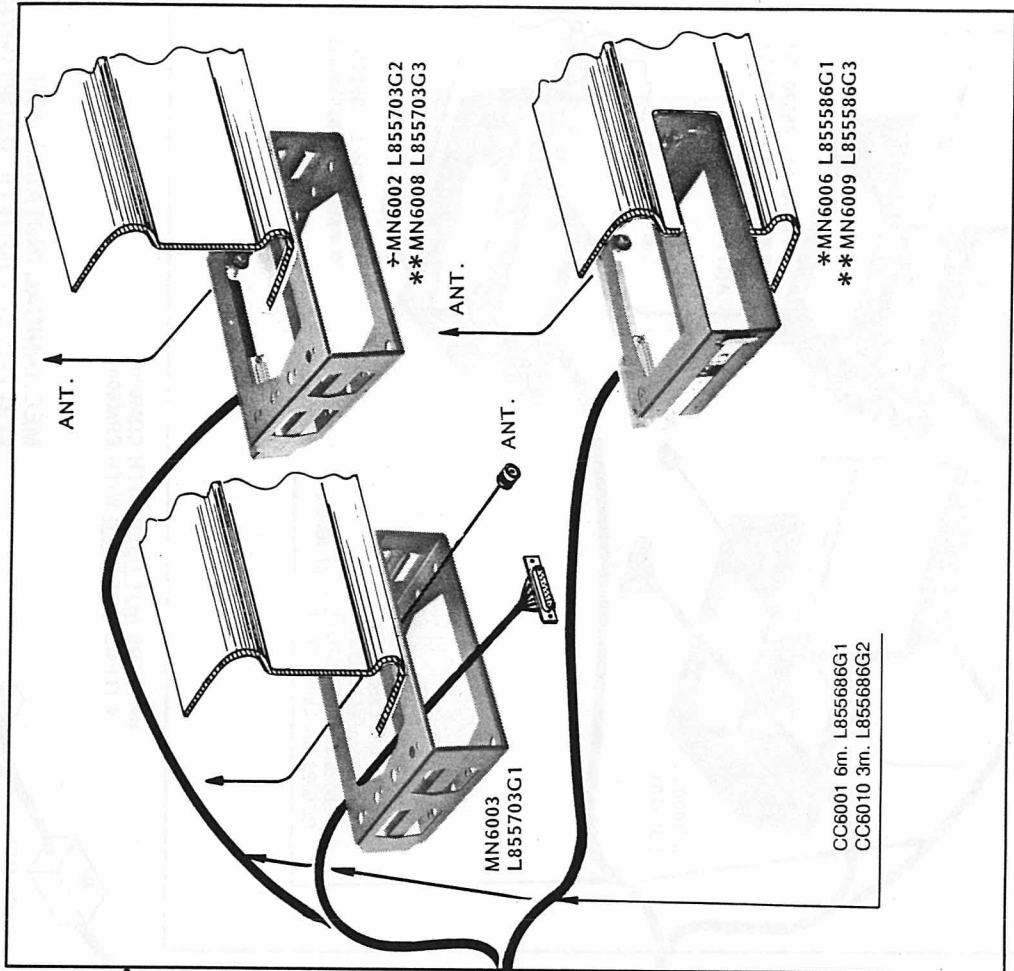

\*\* ITEMS NOT USED WITH CQM6000  
\* ITEMS NOT USED WITH PRM6000

FUSE BOX

BATT.

CC6008 6m. K805720G1  
CC6009 3m. K805720G2

**MECHANICAL INSTALLATION  
FOR LOCAL CONTROL RADIO WITH  
DIN OR FREE CASSETTE MOUNT**

M405.201/6



**FOR HAND FREE**

LS6001  
L855093C2

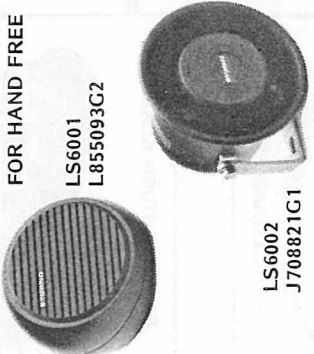

LS6002  
J708821G1

**MICROPHONES**

SEE DRAWING No. M405.275

**SU6001 K805200G2**



**FOR HAND FREE**

**BC MUTE/HORN ALARM**

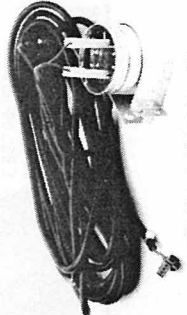

**SU6002 K805495G2**

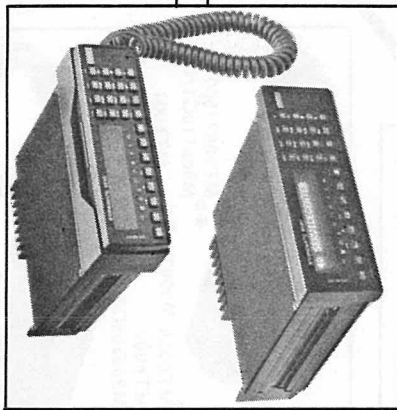

**JB SMALL**

VC6002  
K805638G2  
FOR JB6001/6003  
NOT USED WITH  
900 MHz

CC6002  
L855767G1

**IGNITION SWITCH**

JB6001  
L855768G3  
\*JB6002  
L855768G4

JB6003  
M906564G1

**MT6002/6003**  
\*\* M906110G1/G2

**MT6004 M906205G1** \* MT6001  
**M906205G2** \* M905140G2

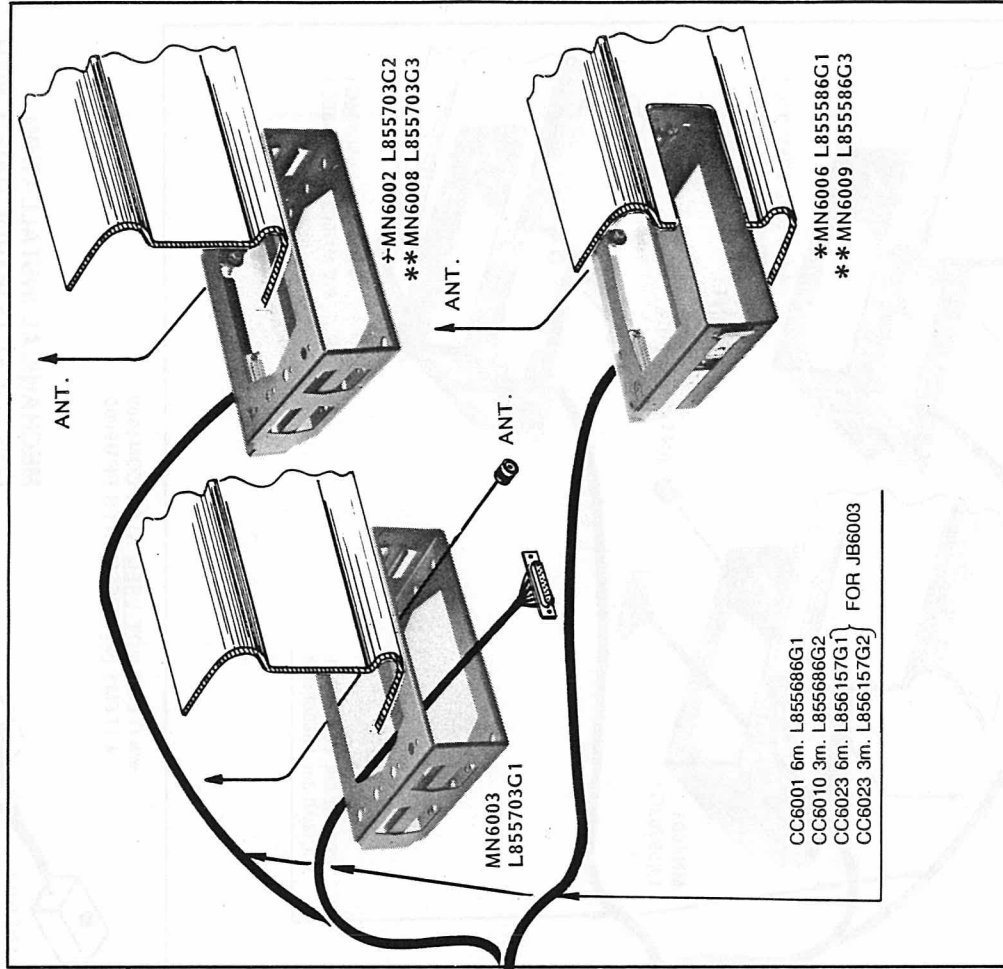

\*\* ITEMS NOT USED WITH COM6000  
\* ITEMS NOT USED WITH PRM6000

**MECHANICAL INSTALLATION  
FOR LOCAL CONTROL RADIO WITH  
DIN OR FREE CASSETTE MOUNT**

**M405.201/5**



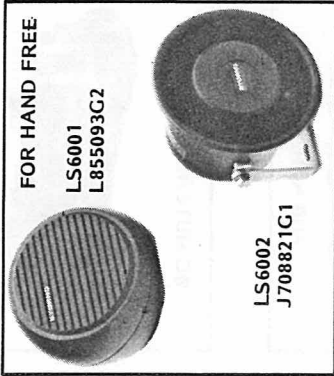

**MICROPHONES**

SEE DRAWING No. M405.275

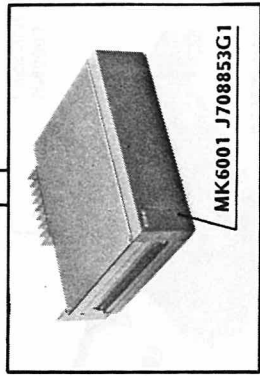
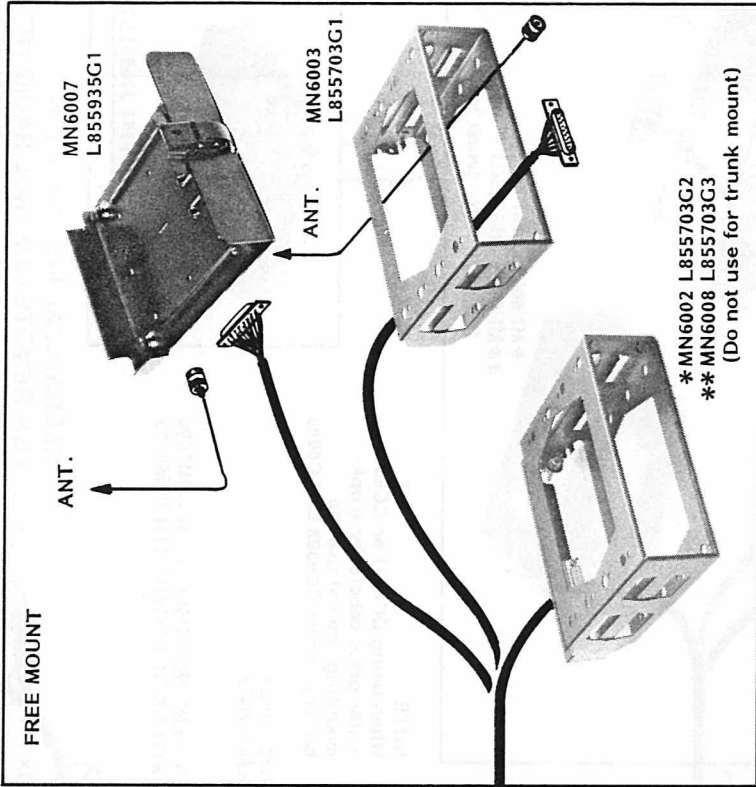
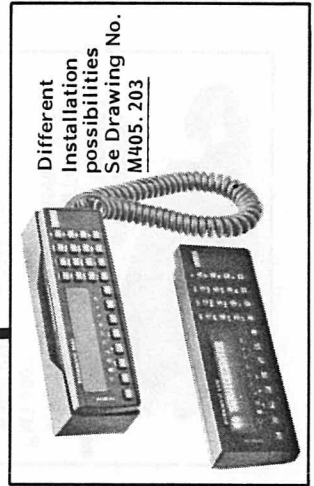
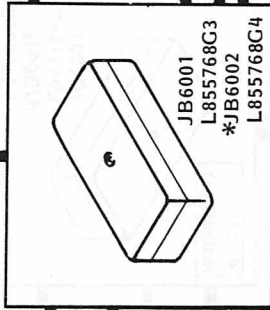
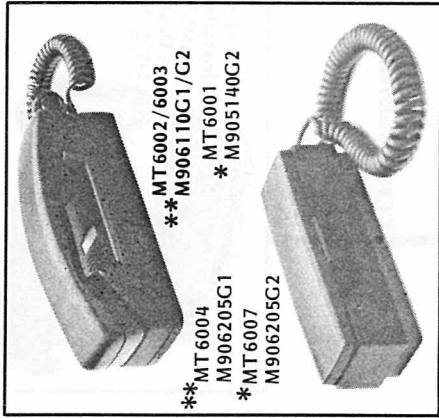
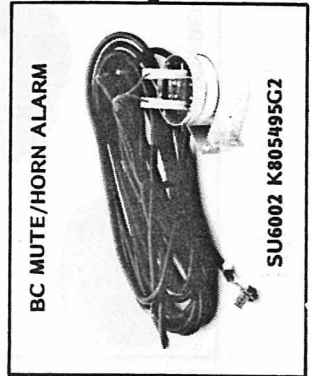
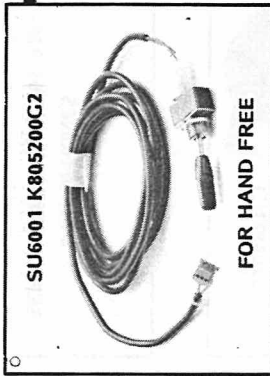

**MECHANICAL INSTALLATION FOR REMOTE CONTROL RADIO WITH FREE MOUNT OR SUSPENSION PLATE**

M405.202/6

**TRUNK MOUNTING**  
CC6001 6m. L855686G1  
CC6010 3m. L855686G2

**CLOSE INSTALLATION**  
CC6002 L855767G1

**IGNITION SWITCH**

VC6002  
K805838G2  
FOR JB6001  
NOT USED WITH  
900 MHz

**NOTE.**  
When using CC6001 or CC6010 water proof cables for trunk-mounting, do not use the battery cables CC6008 or CC6009

CC6008 6m. K805720G1  
CC6009 3m. K805720G2

\*\*ITEMS NOT USED WITH CQM6000  
\*ITEMS NOT USED WITH PRM6000

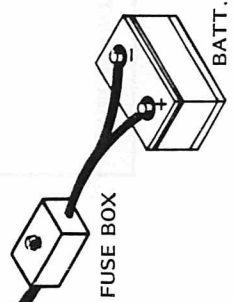

CC6005 K805596G1

**FOR HAND FREE**

LS6001  
L855093C2

LS6002  
J708821G1

**MICROPHONES**

SEE DRAWING No. M405. 275

SU6001 K805200C2

**FOR HAND FREE**

**BC MUTE/HORN ALARM**

SU6002 K805495C2

MT6004  
M906205G1  
\*MT6007  
M906205G2

\*MT6002/6003  
\*\*M906110G1/G2  
MT6001  
\*M905140G2

**TRUNK MOUNTING**  
CC6001 6m. L855686G1  
CC6010 3m. L855686G2  
CC6023 6m. L856157G1  
CC6023 3m. L856157G2 } FOR JB6003

**CLOSE INSTALLATION**  
CC6002 L855767G1

JB6001  
L855768C3  
\*JB6002  
L855768G4

JB6003  
M906564G1

**IGNITION SWITCH**

VC6002  
K805838G2  
FOR JB6001/6003  
NOT USED WITH  
900 MHz

CC6005 K805596G1

**Different Installation possibilities**  
See Drawing No. M405. 203

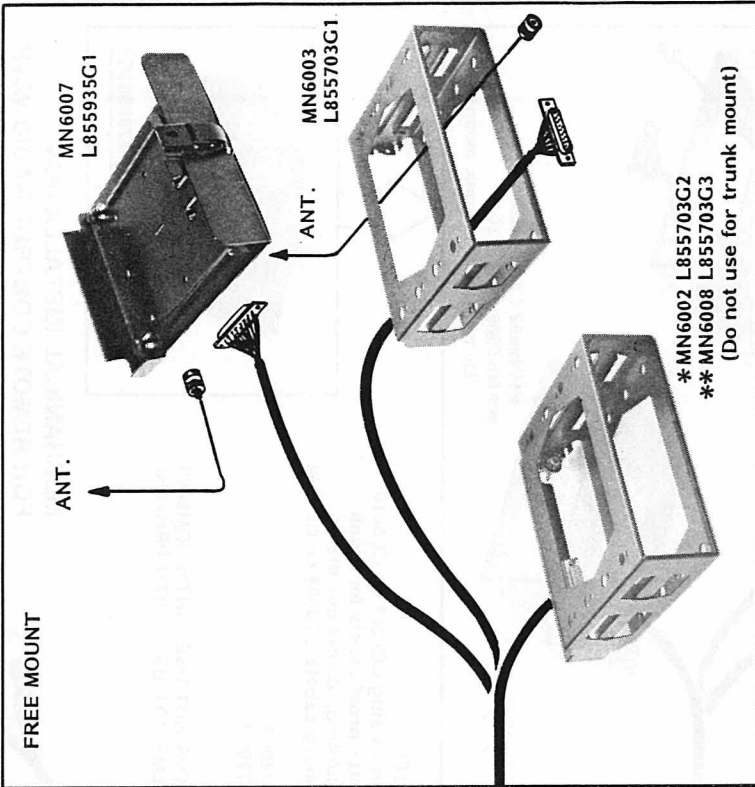

**NOTE.**  
When using CC6001 or CC6010 water proof cables for trunk-mounting, do not use the battery cables CC6008 or CC6009

CC6008 6m. K805720G1  
CC6009 3m. K805720G2

\*\* ITEMS NOT USED WITH CQM6000  
\* ITEMS NOT USED WITH PRM6000

MK6001 J708853G1

**MECHANICAL INSTALLATION FOR REMOTE CONTROL RADIO WITH FREE MOUNT OR SUSPENSION PLATE**

M405.202/5

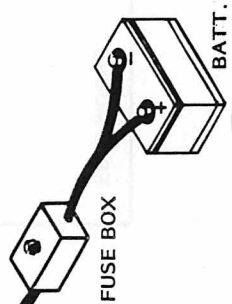

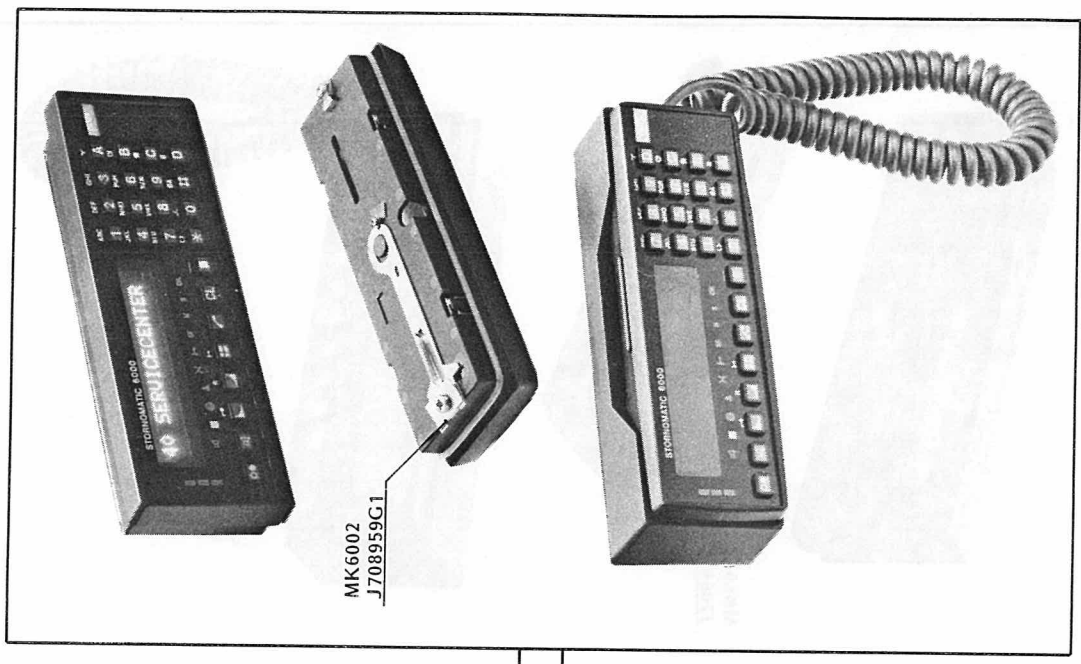

MECHANICAL INSTALLATION  
 FOR CONTROL BOX & HANDSET WITH  
 MN6004 AND MN6005  
 M405.203 / 2

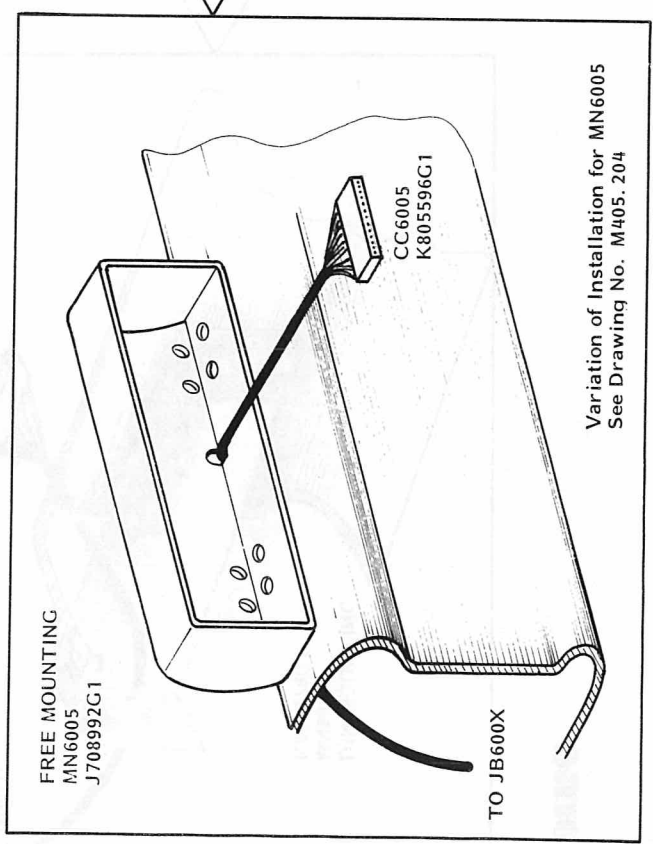
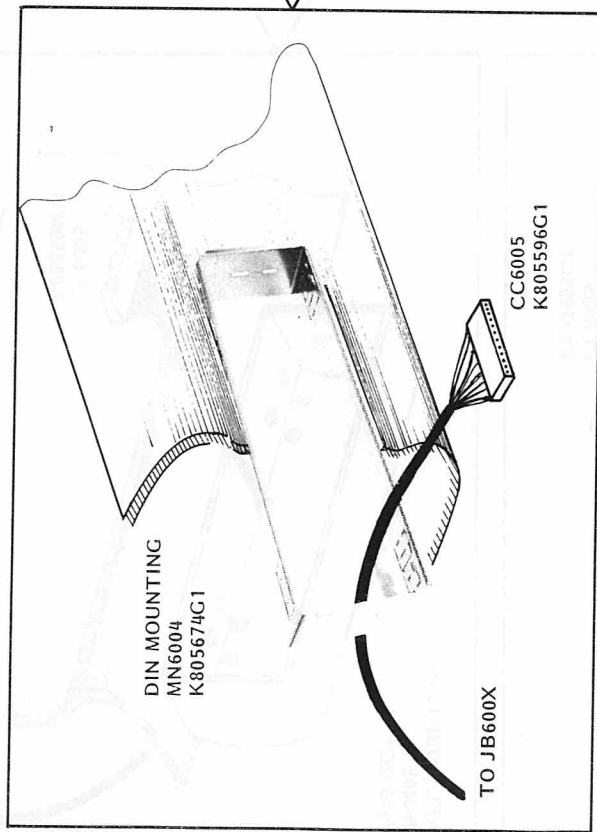

Variation of Installation for MN6005  
 See Drawing No. M405.204

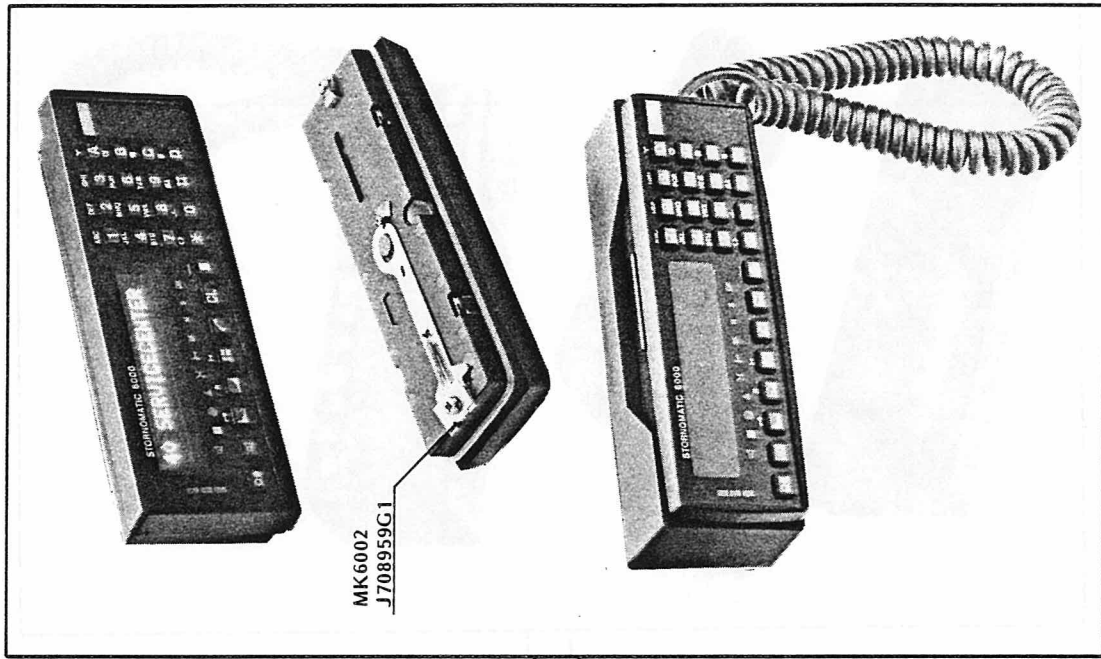
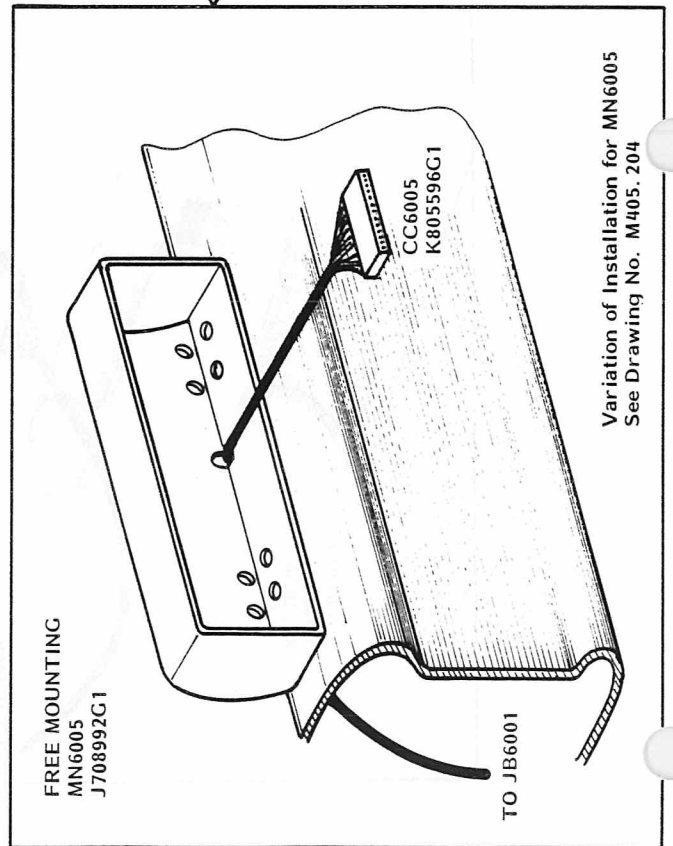
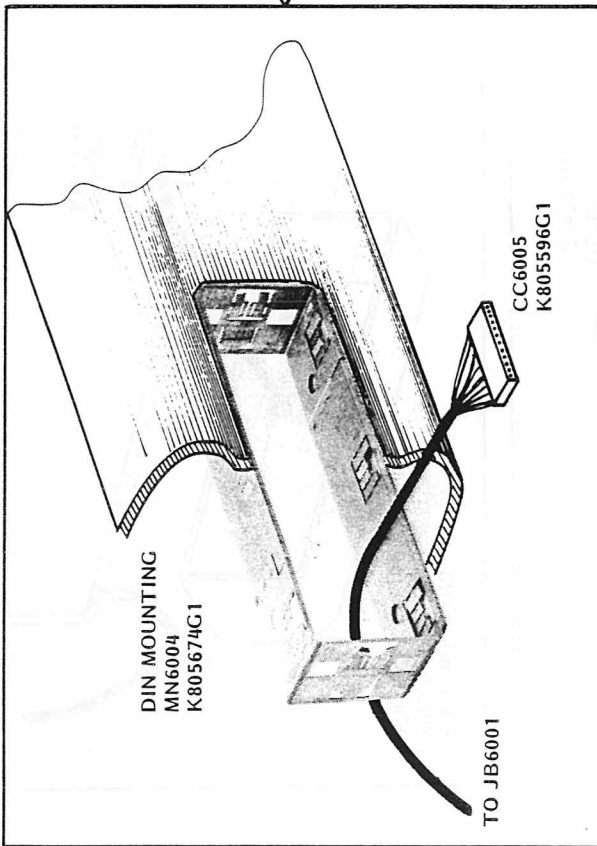

MECHANICAL INSTALLATION  
FOR CONTROL BOX & HANDSET WITH  
MN6004 AND MN6005

M405.203

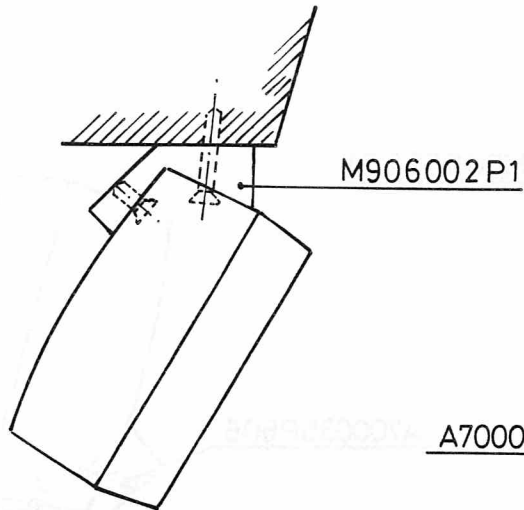

TRUCK PANEL MOUNT

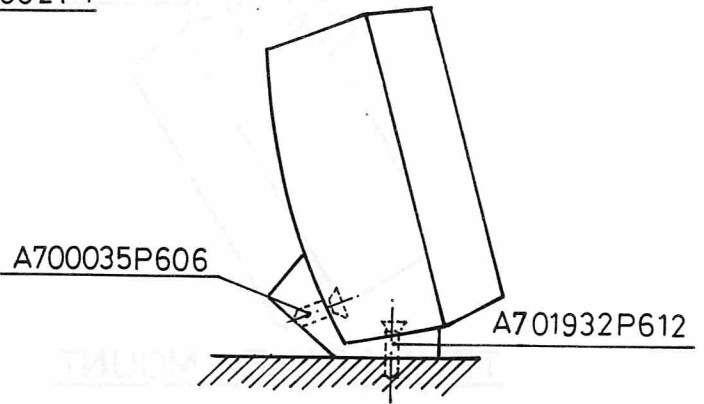

DASHBOARD MOUNT

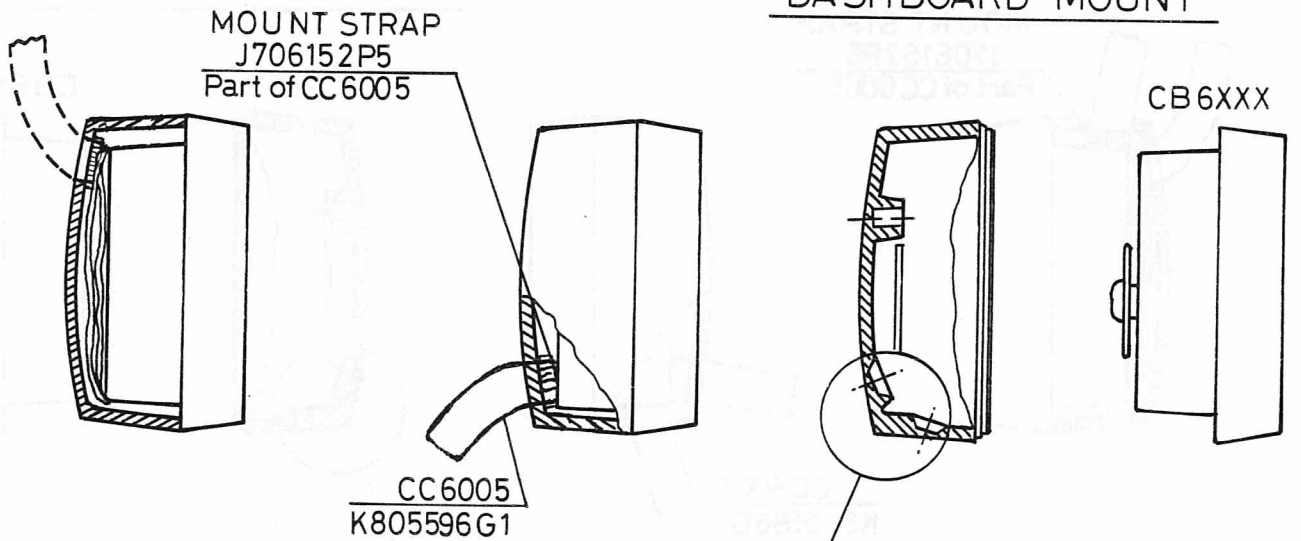

WALL MOUNT

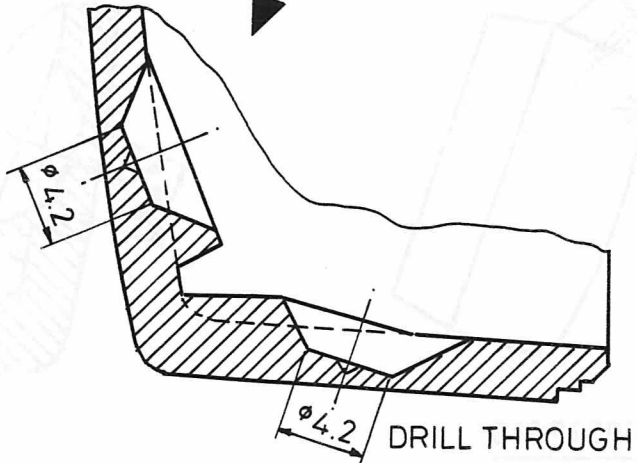
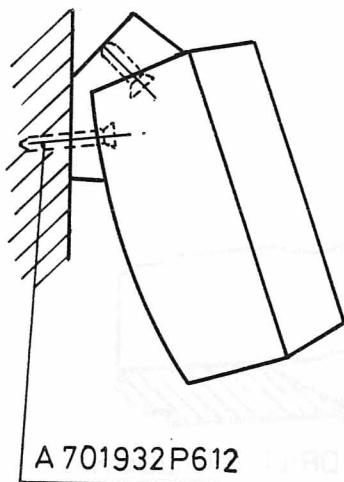

MECHANICAL INSTALLATION  
VARIATIONS OF MN6005

M405.204/2

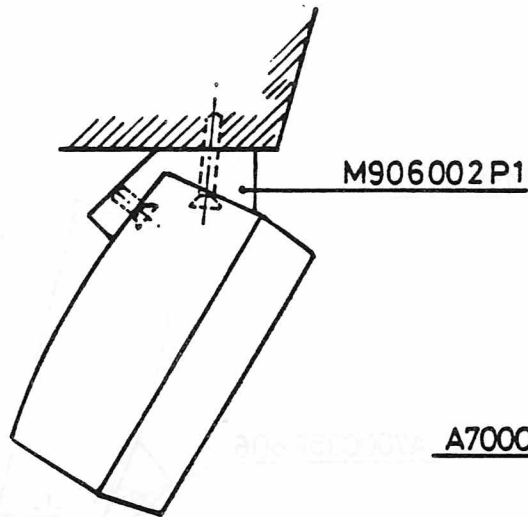

TRUCK PANEL MOUNT

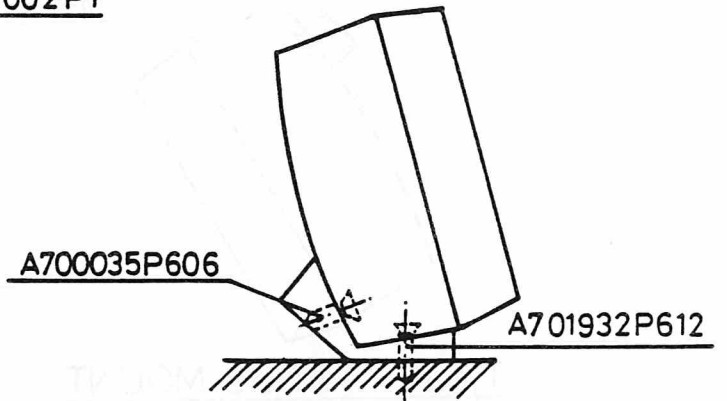

DASHBOARD MOUNT

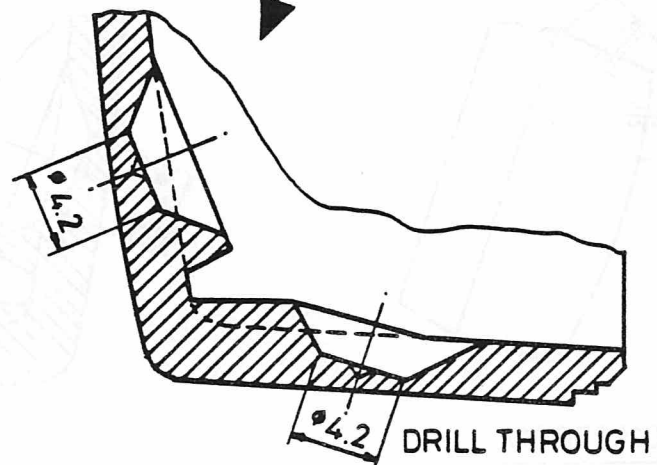
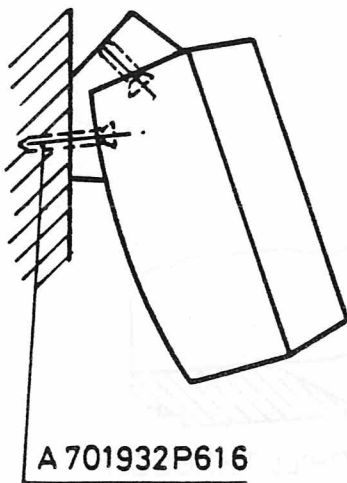
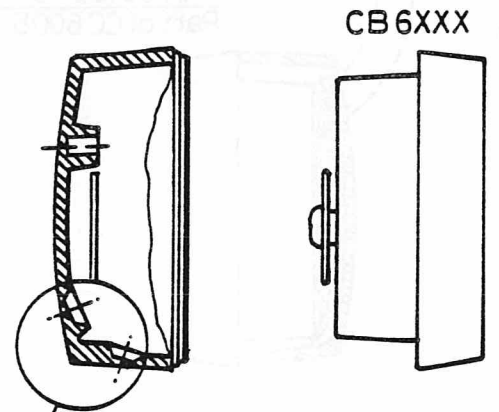
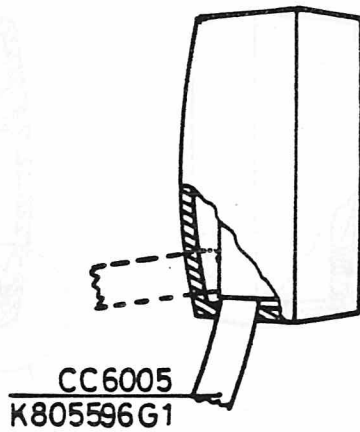
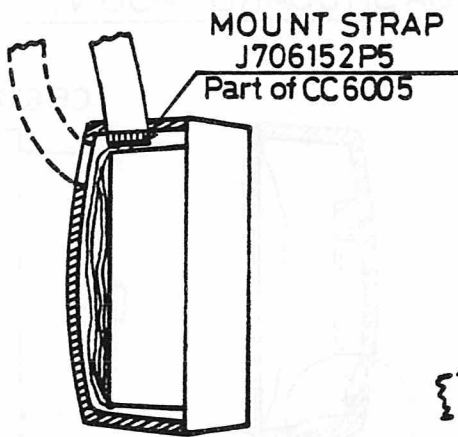

MECHANICAL INSTALLATION  
VARIATIONS OF MN6005



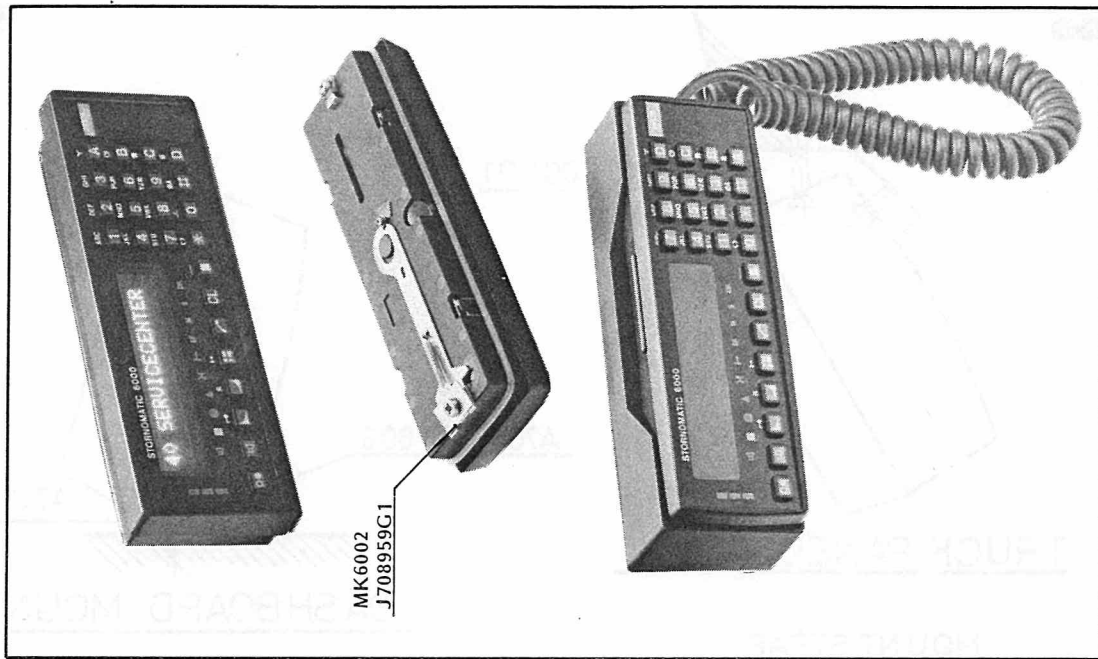
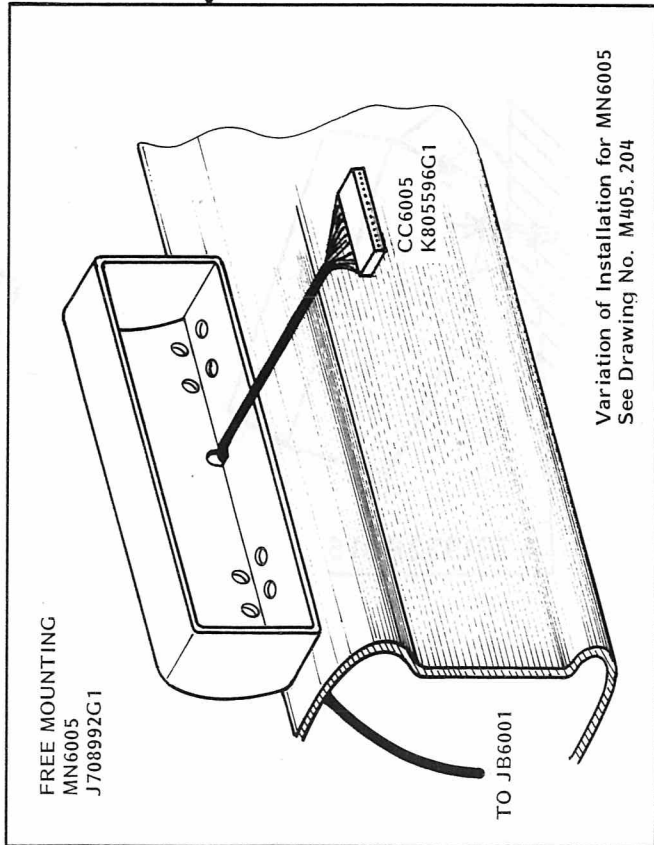
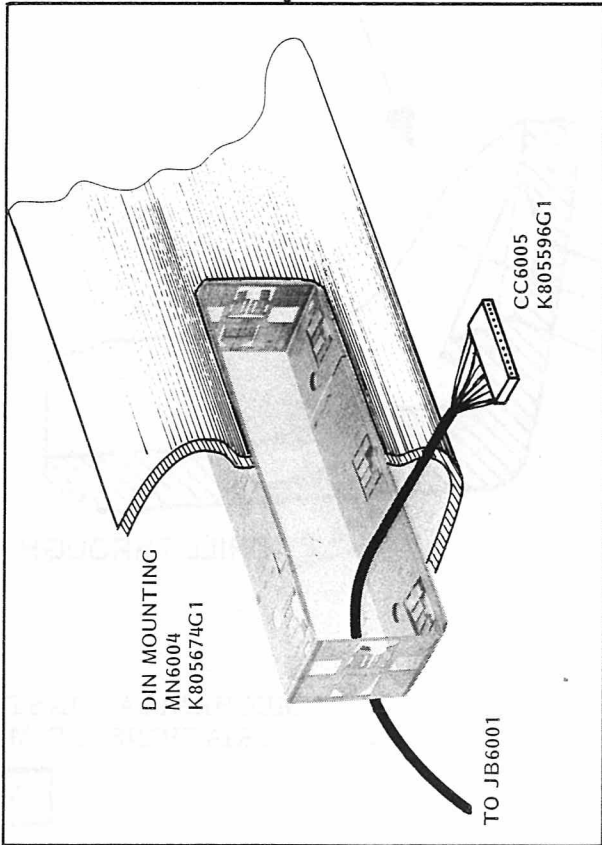

MECHANICAL INSTALLATION  
FOR CONTROL BOX & HANDSET WITH  
MN6004 AND MN6005

M405.203

**Stormo**

**Stormo**

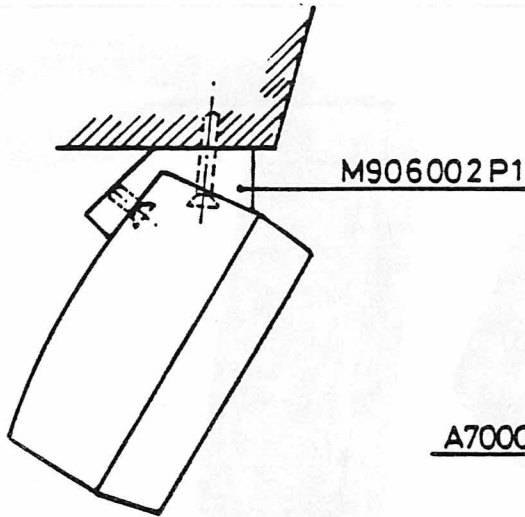

TRUCK PANEL MOUNT

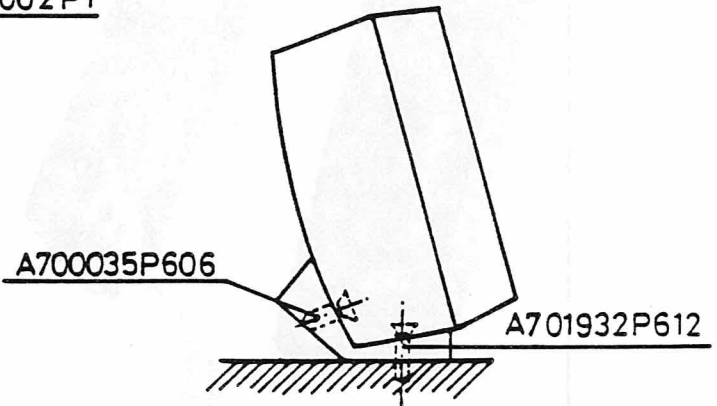

DASHBOARD MOUNT

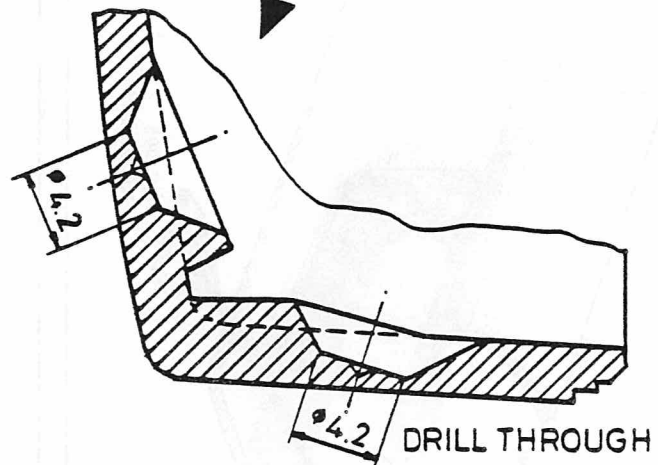
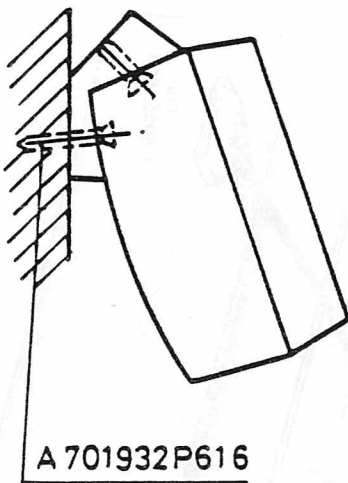
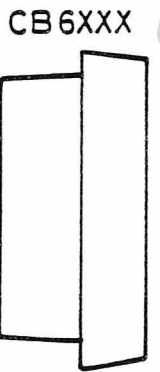
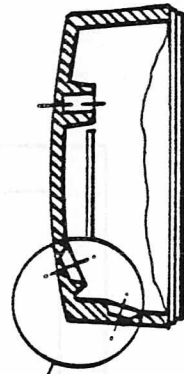
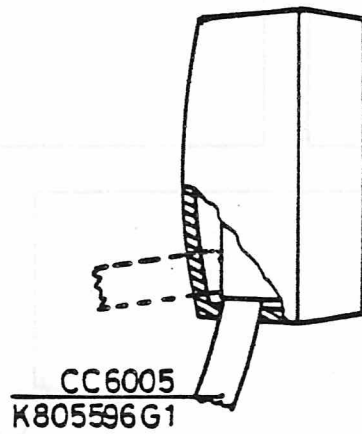
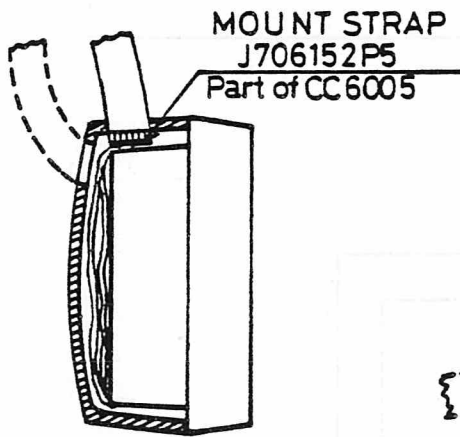

MECHANICAL INSTALLATION  
VARIATIONS OF MN6005



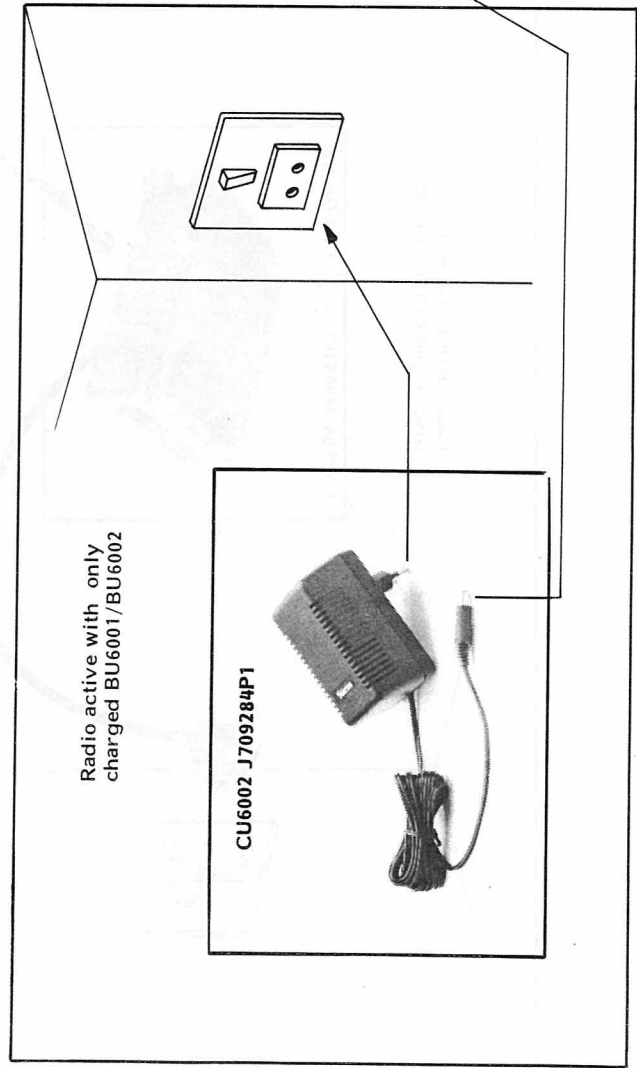
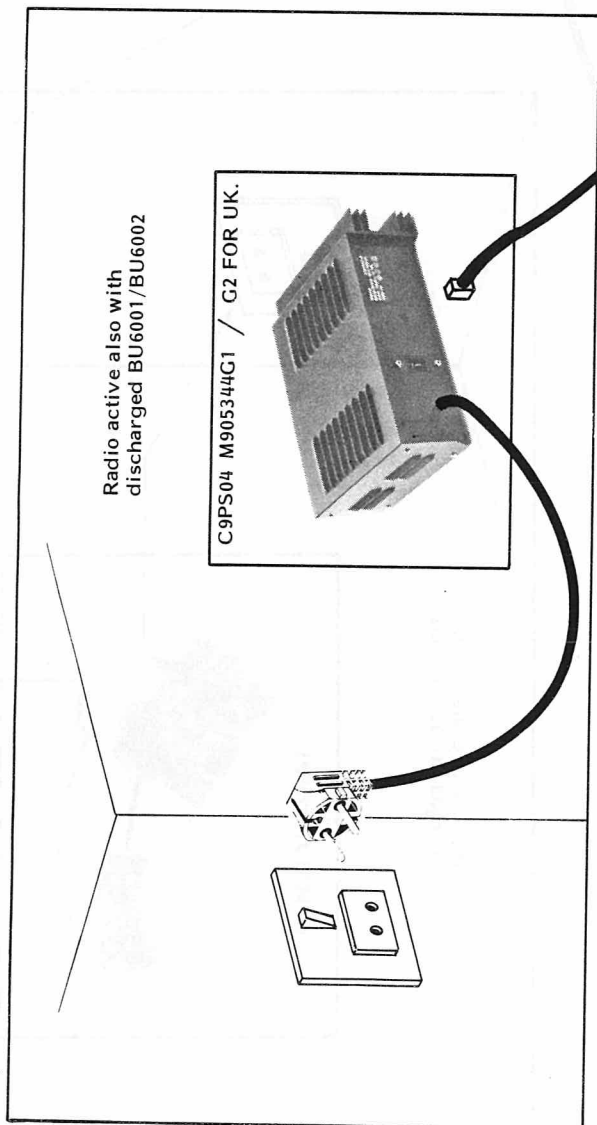
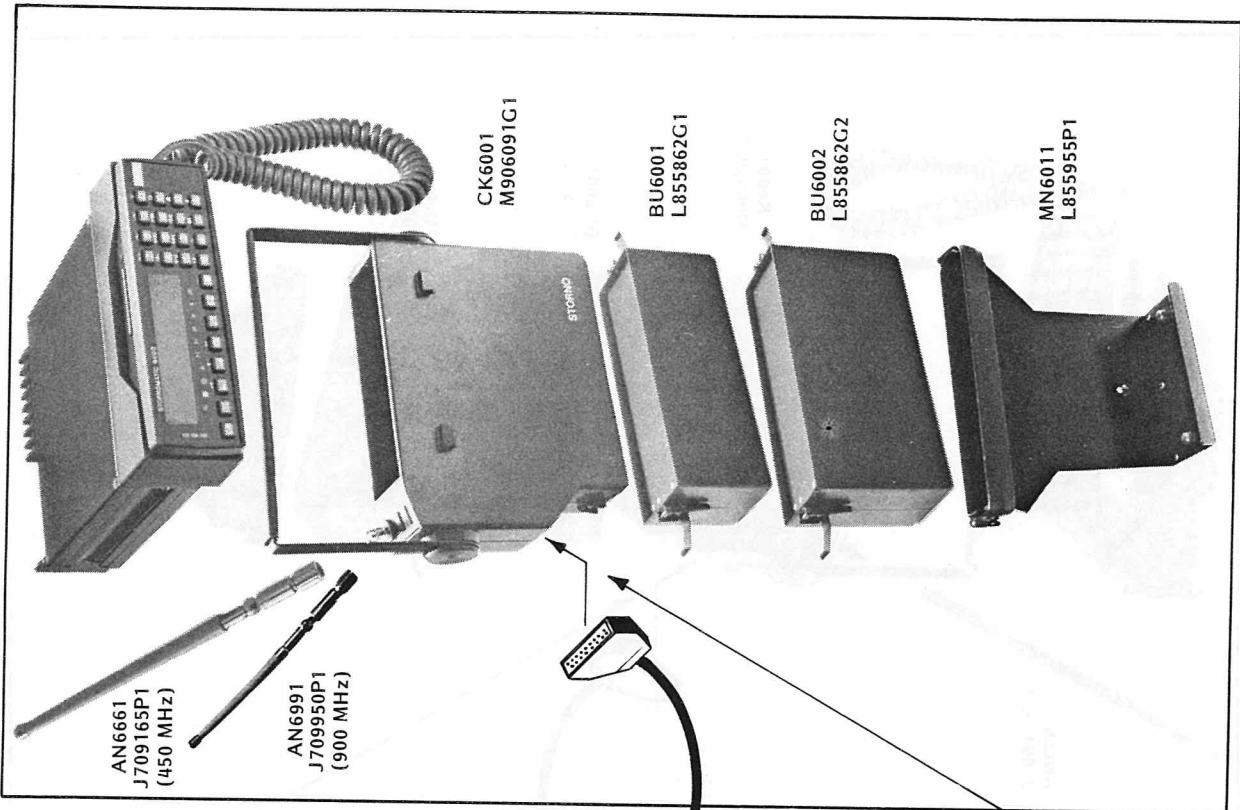

CC6004 0.3m.  
L855766G1

MECHANICAL INSTALLATION  
FOR PORTABLE RADIO FIXED MOUNT

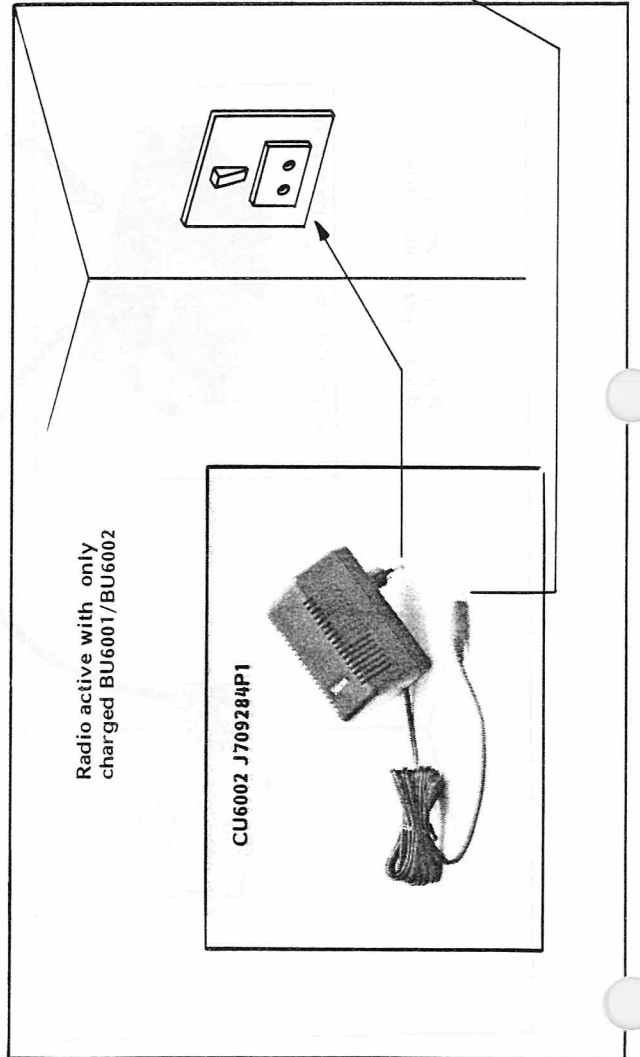
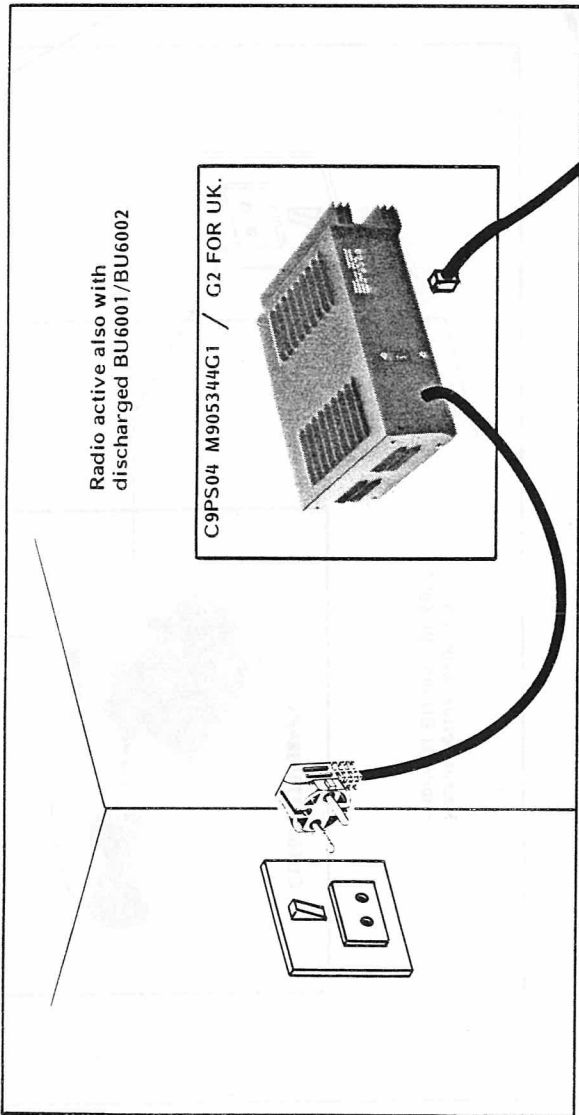
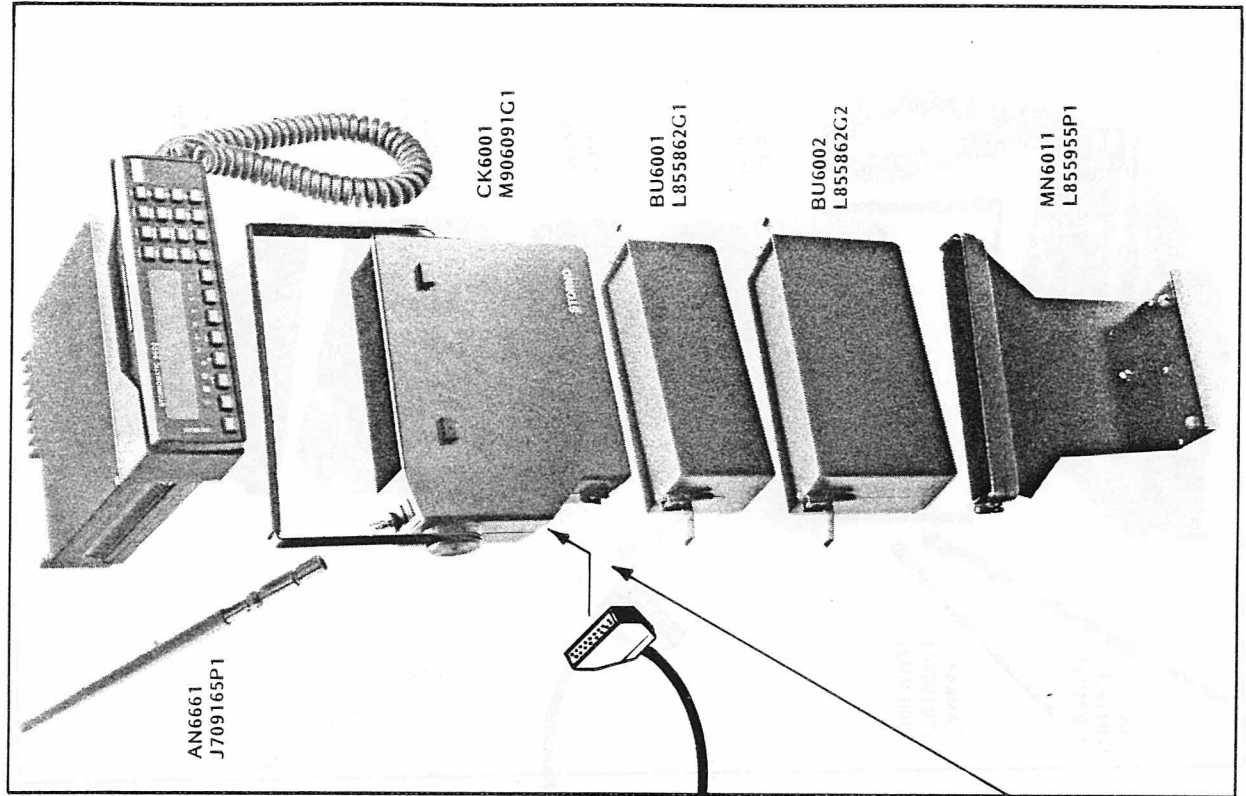

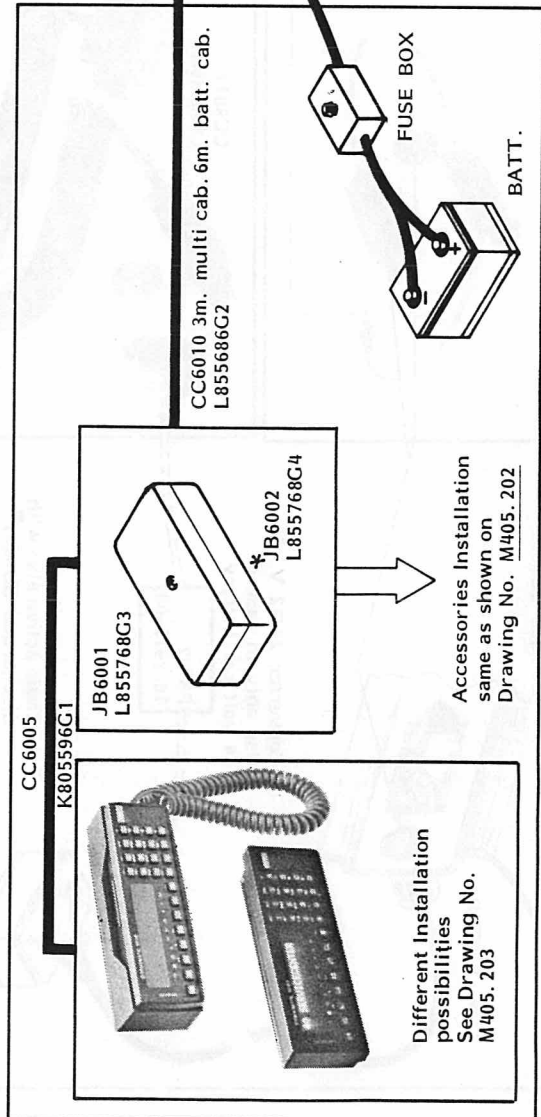
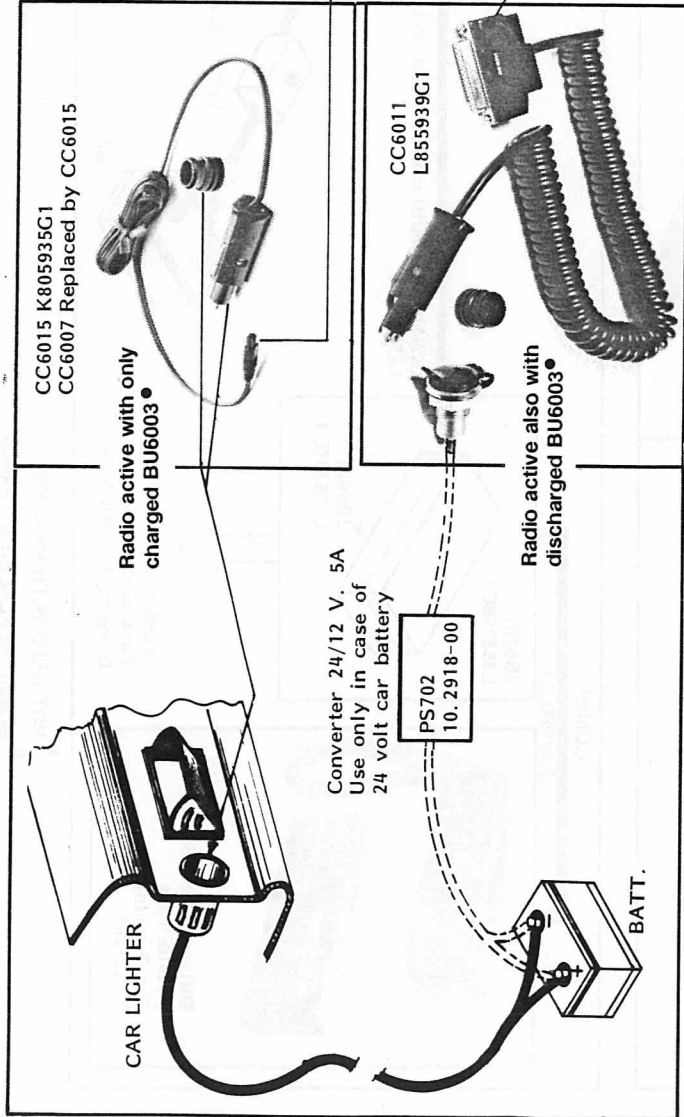
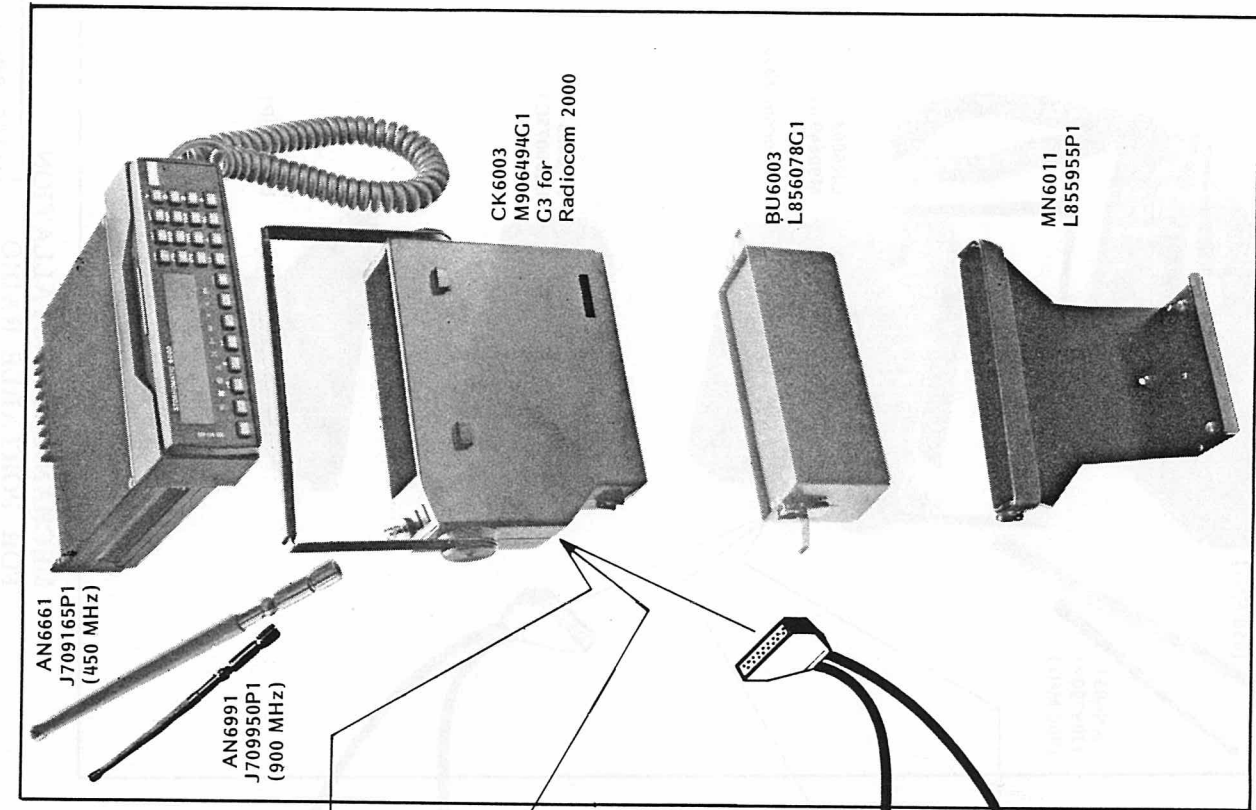

- \* NOT USED WITH PRM6000
- BU6001 REPLACED BY BU6003

**MECHANICAL INSTALLATION  
FOR PORTABLE RADIO  
CABIN OR TRUNK MOUNT**

M405.206/6

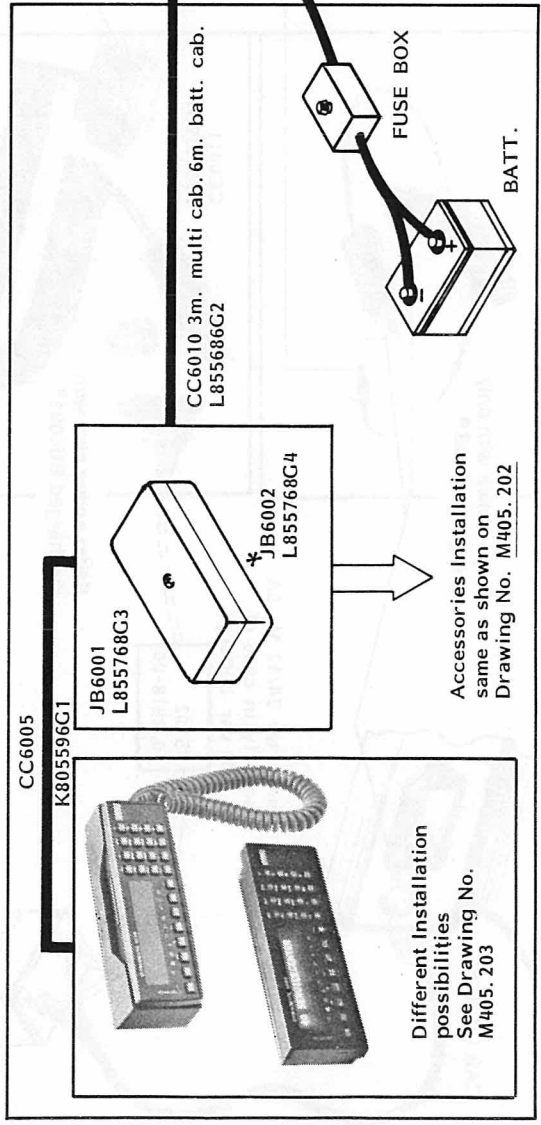
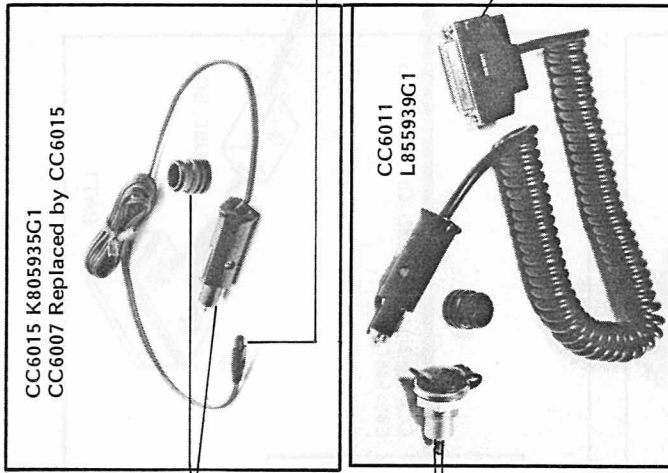
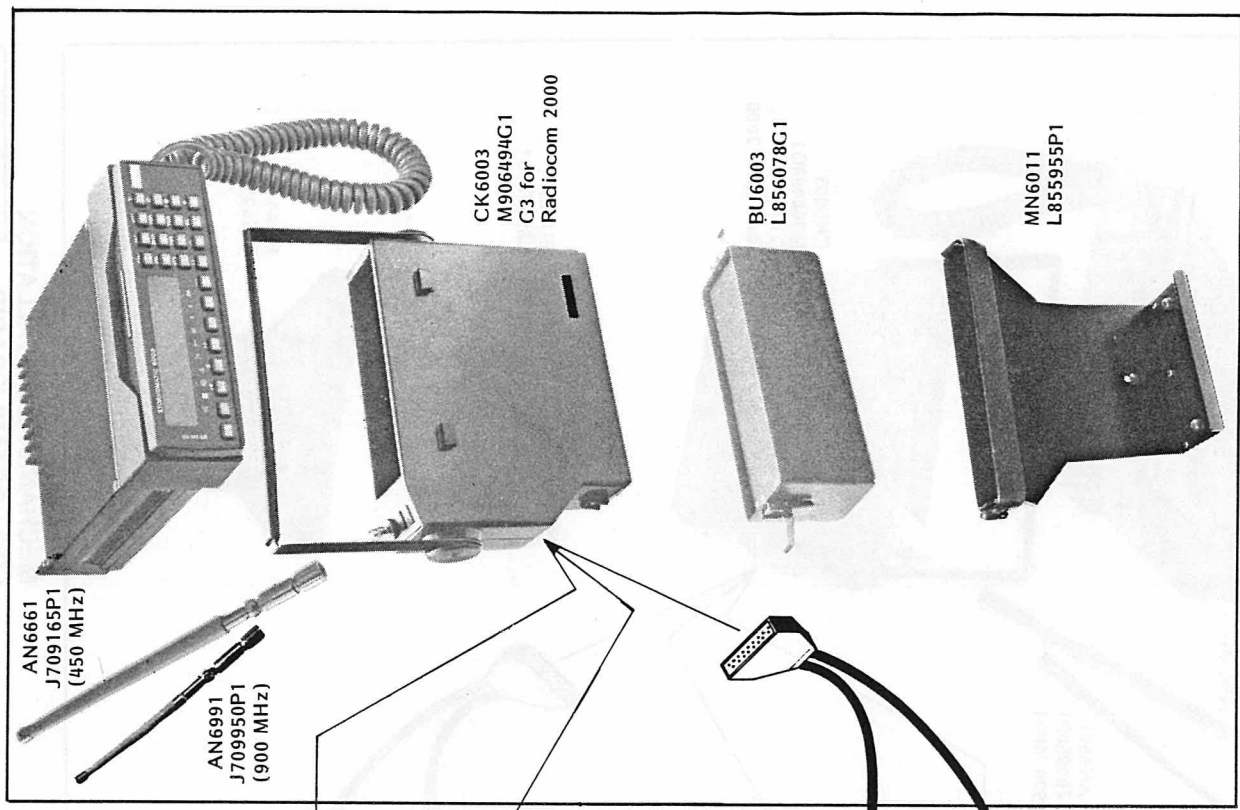
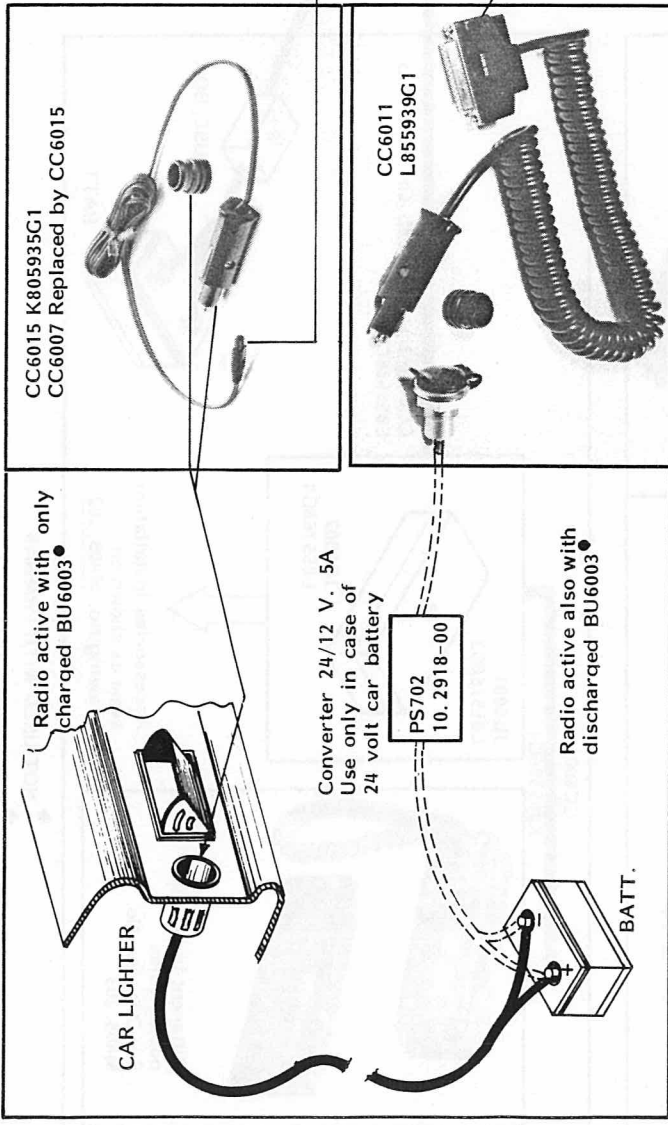

MECHANICAL INSTALLATION  
FOR PORTABLE RADIO  
CABIN OR TRUNK MOUNT

\* NOT USED WITH PRM6000  
● BU6001 REPLACED BY BU6003

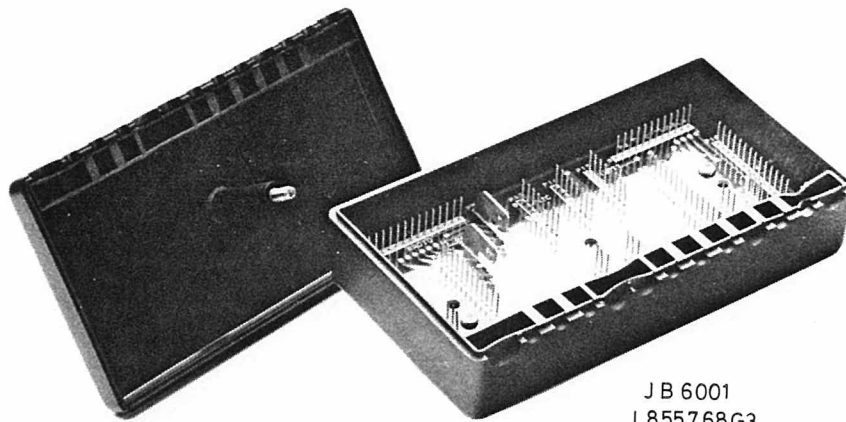

JB 6001  
L855768G3

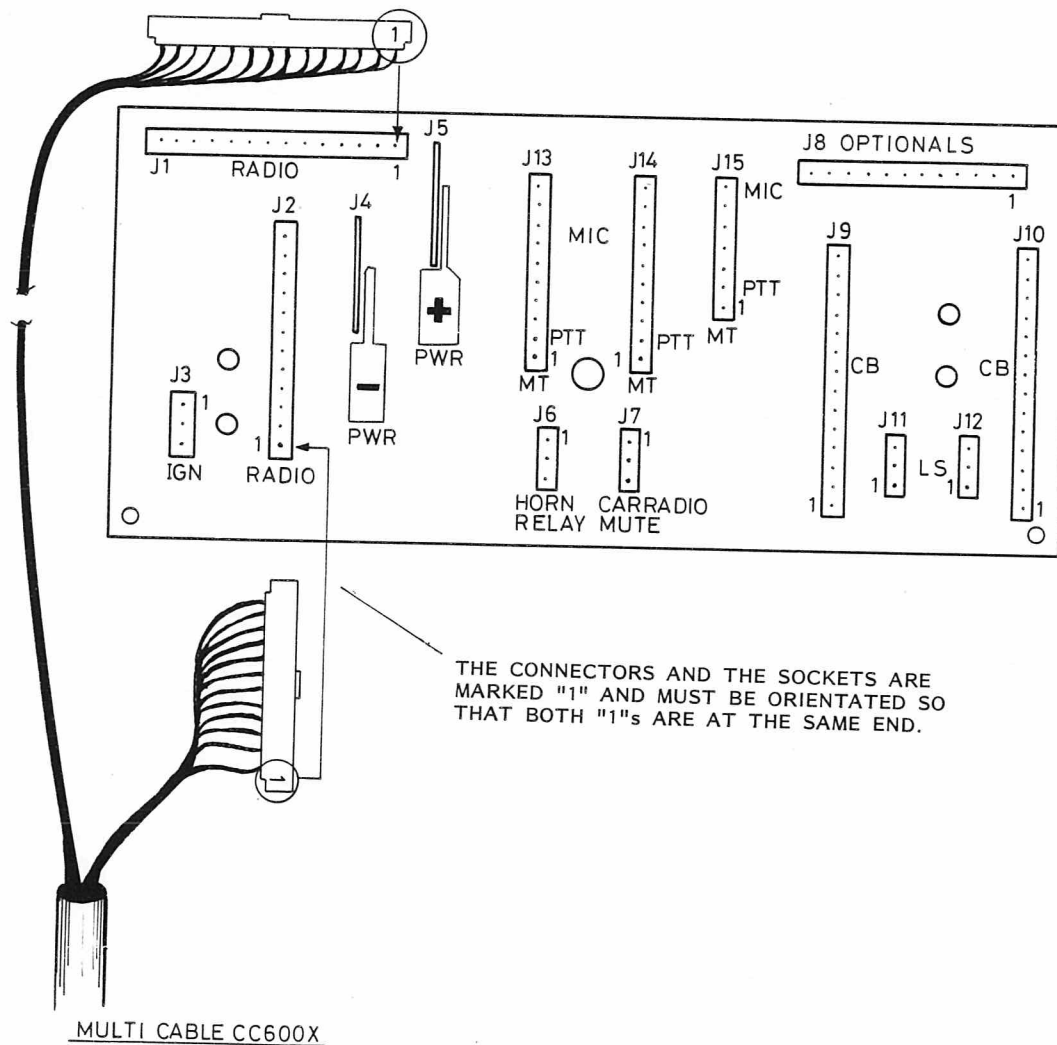





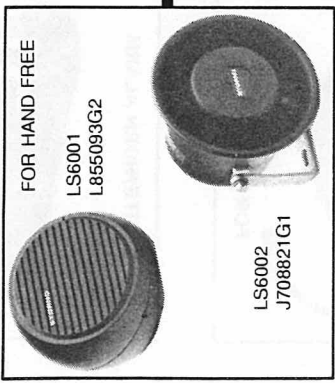

MICROPHONES  
SEE DRAWING NO. M405.275

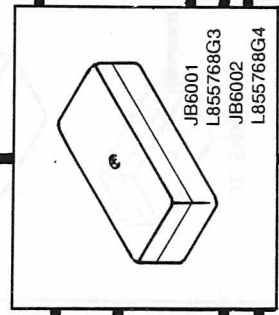
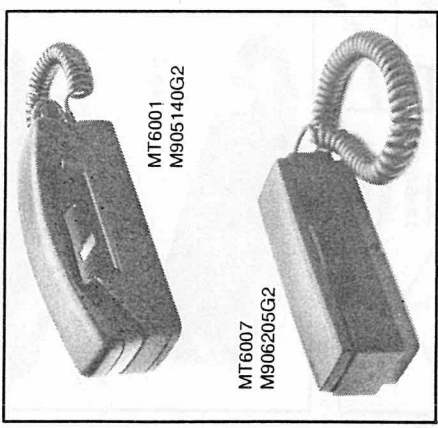
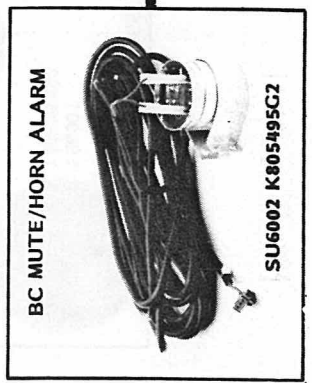
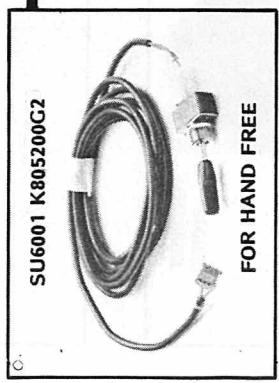

TRUNK MOUNTING  
CC6001 6m. L855686G1  
CC6010 3m. L855686G2

CLOSE INSTALLATION  
CC6002 L855767G1

IGNITION  
SWITCH

VC6002  
K805838G2  
FOR JB6001

CC6013 K805892G1

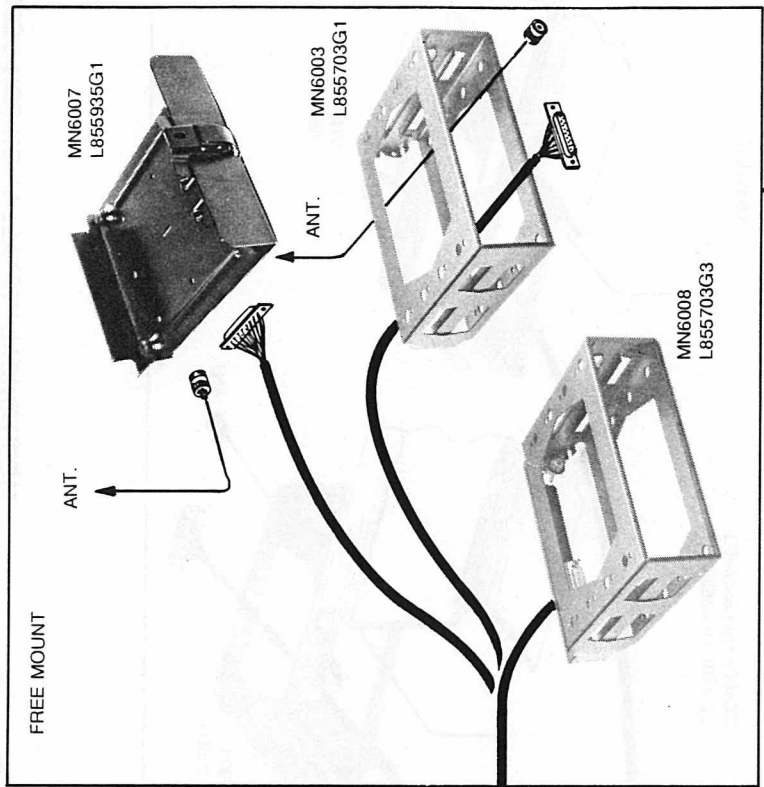

NOTE:  
WHEN USING CC6001 OR CC6010  
WATER PROOF CABLES FOR TRUNK-  
MOUNTING, DO NOT USE THE  
BATTERY CABLES CC6008 OR CC6009.

CC6008 6m K805720G1  
CC6009 3m K805720G2

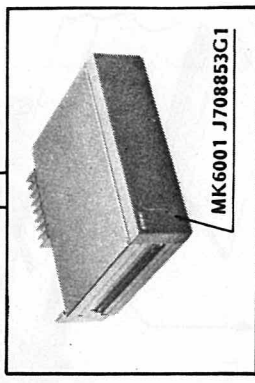

MECHANICAL INSTALLATION FOR CB6201  
REMOTE CONTROL RADIO WITH FREE  
MOUNT OR SUSPENSION PLATE

M405.695

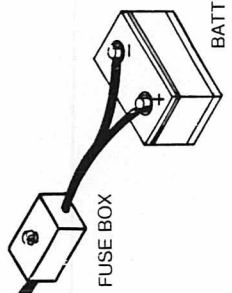

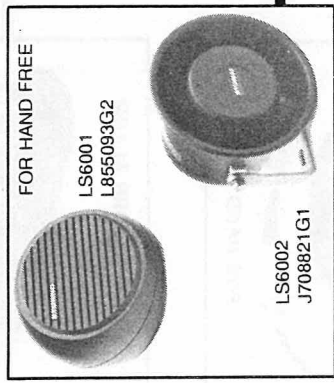

MICROPHONES  
SEE DRAWING NO. M405.275

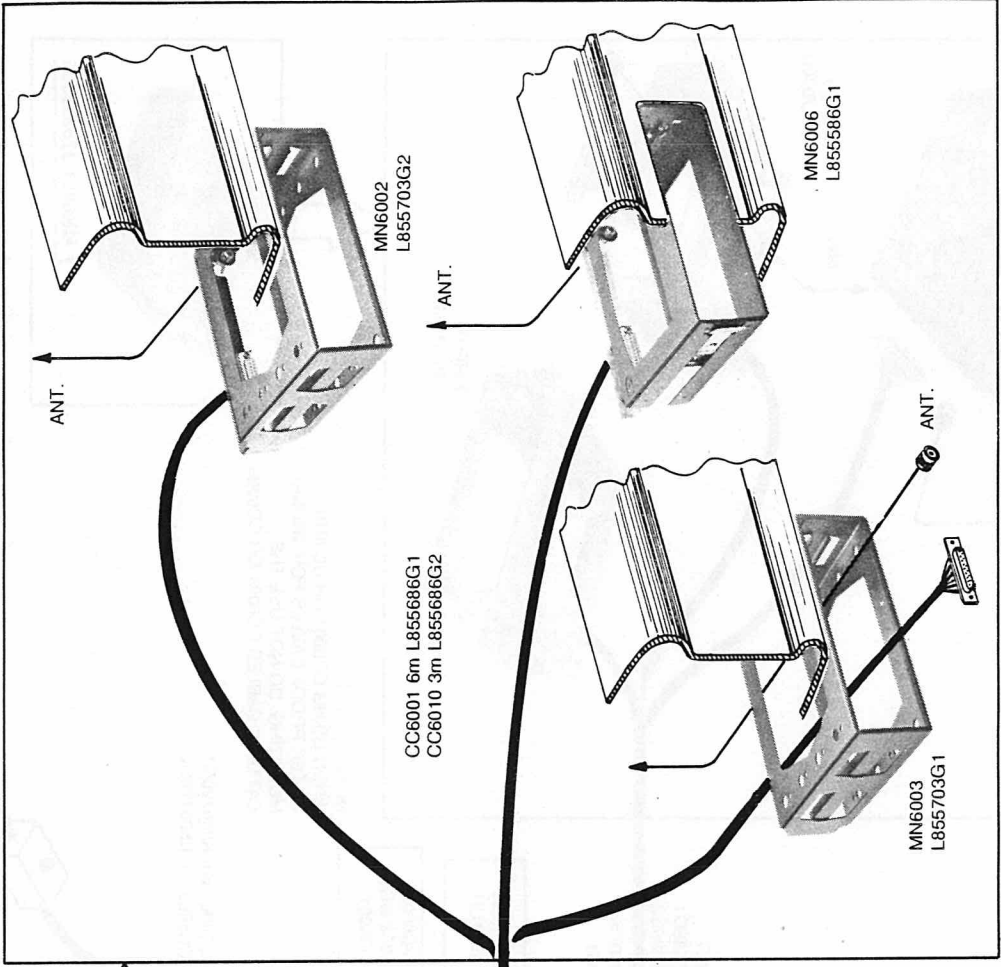
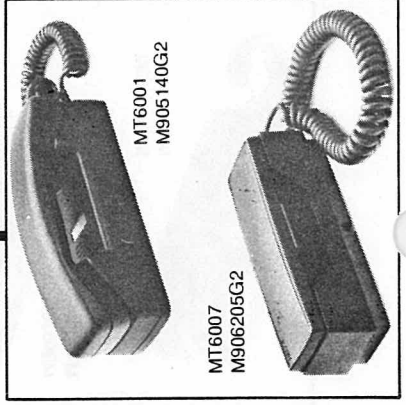
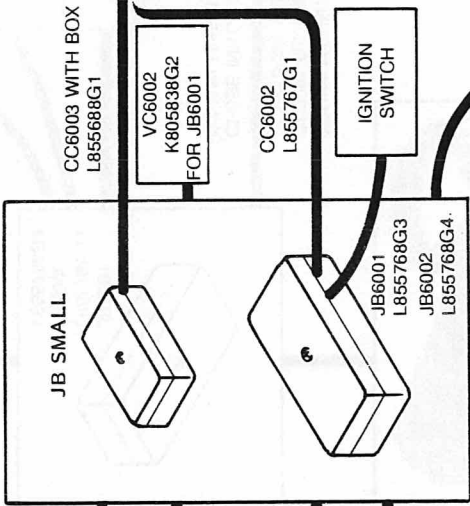
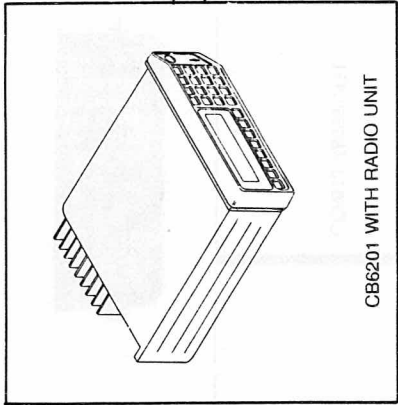
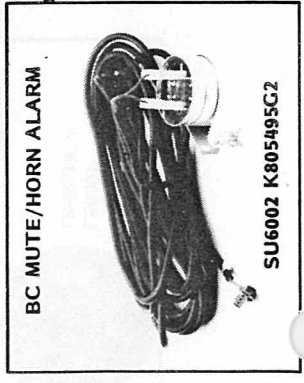
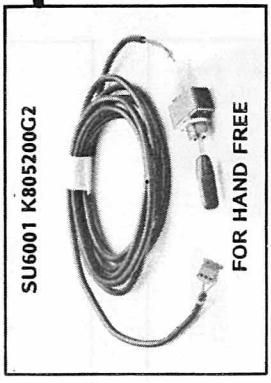

MECHANICAL INSTALLATION FOR CB6201  
LOCAL CONTROL RADIO WITH DIN OR  
FREE CASSETTE MOUNT  
M405.696



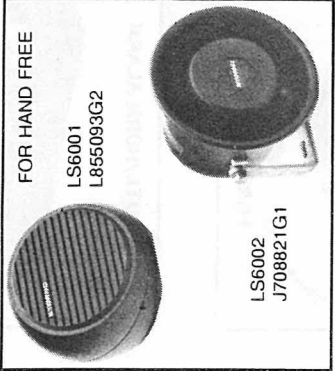

MICROPHONES  
SEE DRAWING NO. M405.275

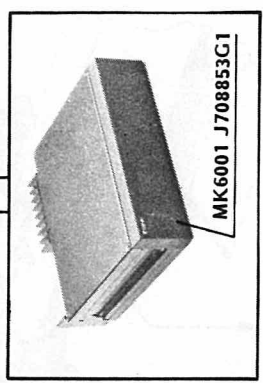
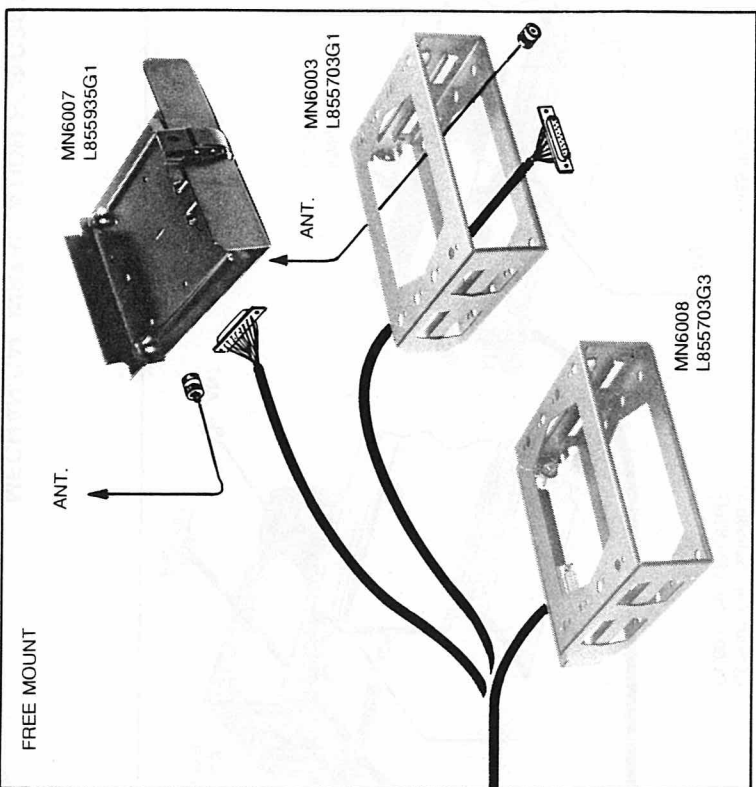
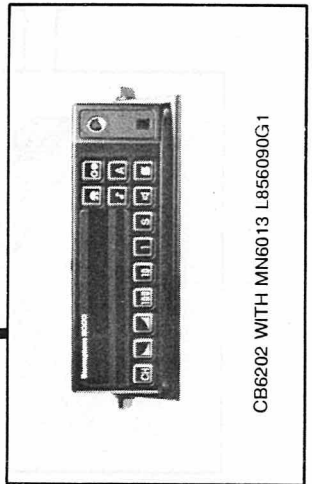
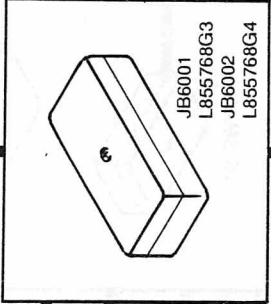
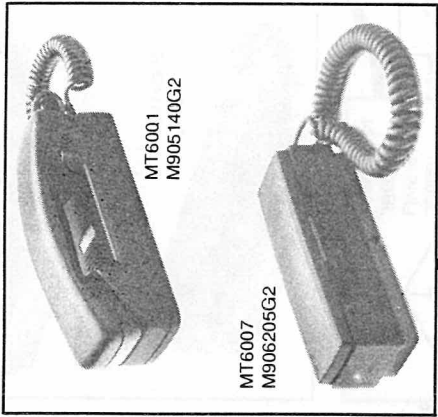
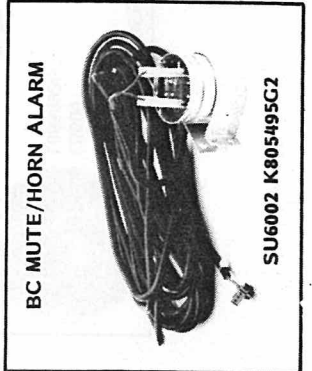
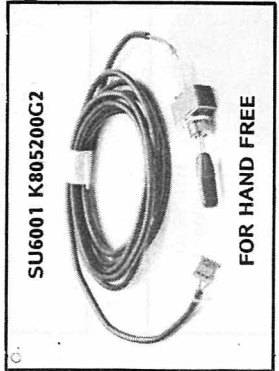

MECHANICAL INSTALLATION FOR CB6202  
REMOTE CONTROL RADIO WITH FREE  
MOUNT OR SUSPENSION PLATE

M405.697

NOTE:  
WHEN USING CC6001 OR CC6010  
WATER PROOF CABLES FOR TRUNK-  
MOUNTING, DO NOT USE THE  
BATTERY CABLES CC6008 OR CC6009.

TRUNK MOUNTING  
CC6001 6m. L855686G1  
CC6010 3m. L855686G2

CLOSE INSTALLATION  
CC6002 L855767G1

IGNITION  
SWITCH

VC6002  
K805638G2  
FOR JB6001

CC6008 6m K805720G1  
CC6009 3m K805720G2

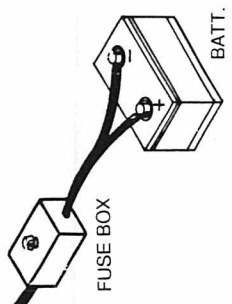

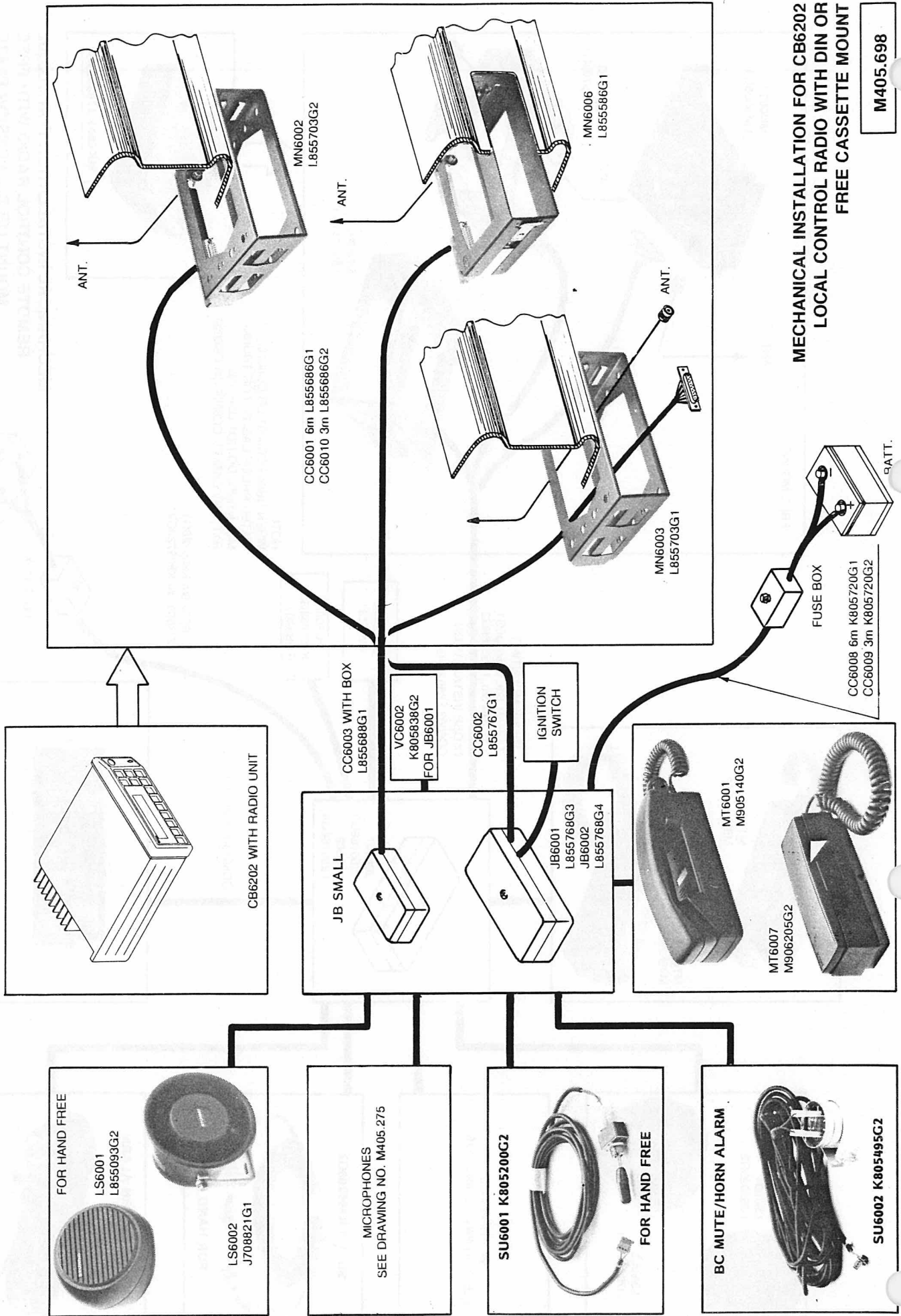

**MECHANICAL INSTALLATION FOR CB6202  
 LOCAL CONTROL RADIO WITH DIN OR  
 FREE CASSETTE MOUNT**

**M405.698**

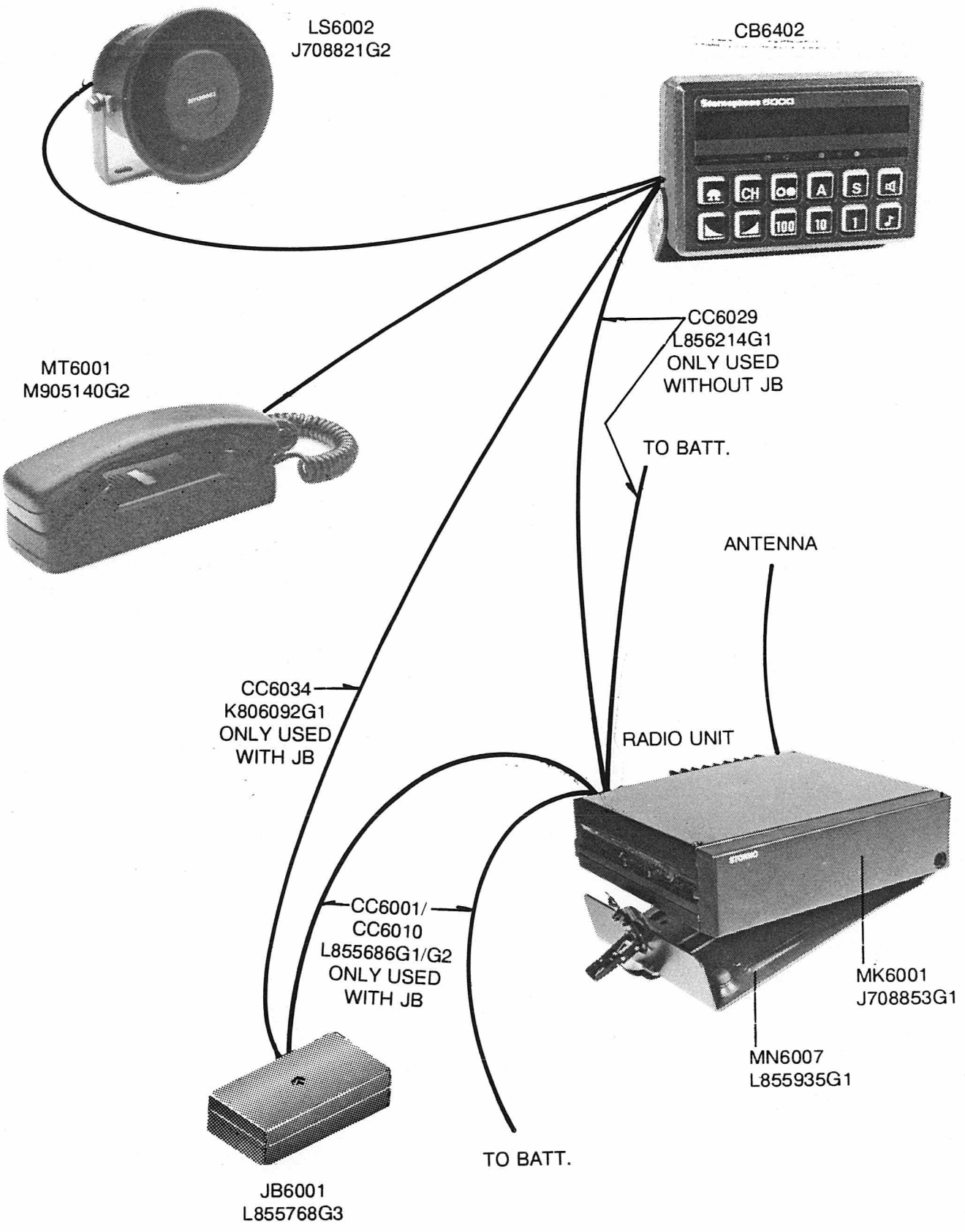

**MECHANICAL INSTALLATION FOR CB6402  
MOTORCYCLE VERSION**

**M405.699**



CONN. ASM.  
L855865g1

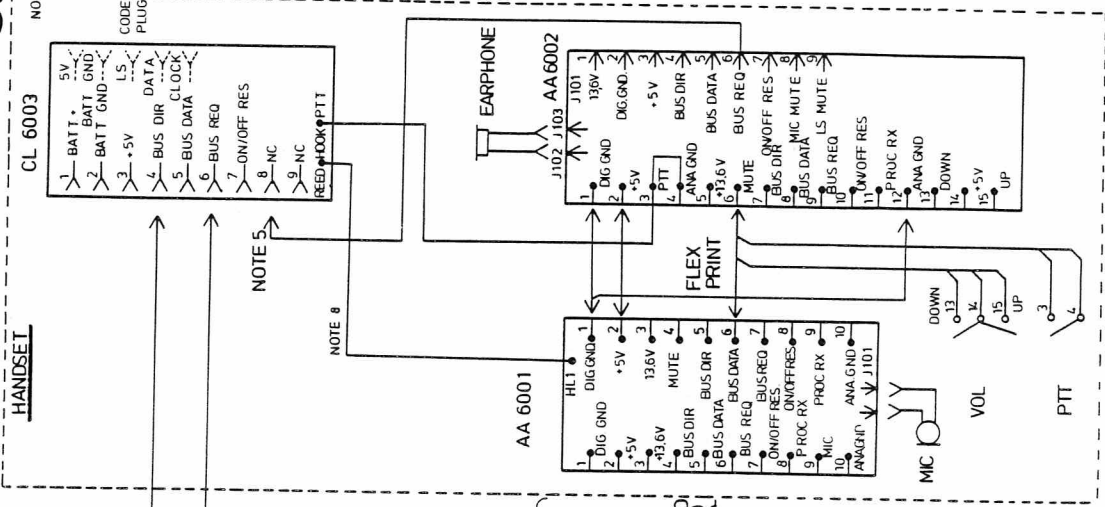
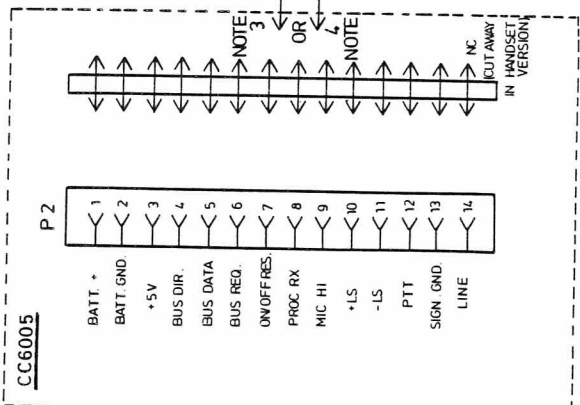
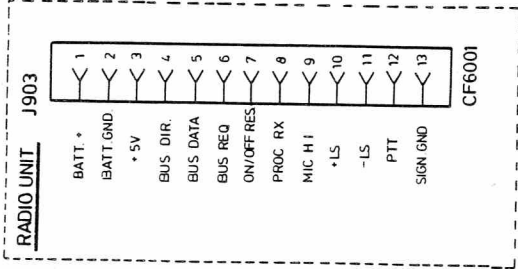

- NOTE:**
- CONTROL PANEL VERSION.
  - HANDSET VERSION.
  - REMOTE CONTROL PANEL VERSION.
  - REMOTE HANDSET VERSION.
  - HANDSET VERSION.
  - CODE PLUG ONLY USED IN CODE PLUG VERSION.
7. THE FOLLOWING NAMES STANDS FOR THE SAME:
- BATT. + ~ 13.6V
  - BATT. GND ~ DIG. GND.
  - MIC EN ~ MIC. MUTE
  - LS EN ~ LS MUTE
  - +LS - LS1
  - LS - LS2
  - SIGN. GND ~ ANA. GND.
  - MIC. HI - HS MIC
8. WIRE FOR HOOK SWITCH. SOLDERED ON CL 6003 AND AA6001.



**CHAPTER 4**  
**ACCESSORIES**

**ACCESSORIES**

APPENDIX



**ACCESSORIES**

- Presentation and code numbers
- \* Batteries
- \* Cables
- \* Cabinet/Portable
- \* Code Plugs
- \* Chargers
- \* Microphone supports
- \* Junction boxes
- \* Loudspeakers
- \* Microphones
- \* Mounting devices
- \* Microtelephones
- \* Power supplies
- \* Switching units



# STORNOPHONE 6000

## ACCESSORIES

AN6111 J709947P1  
Stainless steel whip antenna for  
the carrying cassette.  
With a ball- and socket joint.  
Frequency range: 136 - 160 MHz

AN6112 J709947P2  
Stainless steel whip antenna for  
the carrying cassette.  
With a ball- and socket joint.  
Frequency range: 150 - 174 MHz

AN6331 J709949P1  
Stainless steel whip antenna for  
the carrying cassette.  
With a ball- and socket joint.  
Frequency range: 66 - 76 MHz

AN6332 J709949P2  
Stainless steel whip antenna for  
the carrying cassette.  
With a ball- and socket joint.  
Frequency range: 72 - 82 MHz

AN6333 J709949P3  
Stainless steel whip antenna for  
the carrying cassette.  
With a ball- and socket joint.  
Frequency range: 78 - 88 MHz

AN6664 J709165P4  
Rubber antenna for the carrying  
cassette.  
With a ball- and socket joint.  
Frequency range: 403 - 440 MHz

## STORNOPHONE 6000, ACCESSORIES

- AN6665 J709165P5  
Rubber antenna for the carrying  
cassette.  
With a ball- and socket joint.  
Frequency range: 430 - 470 MHz
- AN6771 J709948P1  
Stainless steel whip antenna for  
the carrying cassette.  
With a ball- and socket joint.  
Frequency range: 174 - 200 MHz
- AN6772 J709948P2  
Stainless steel whip antenna for  
the carrying cassette.  
With a ball- and socket joint.  
Frequency range: 190 - 215 MHz
- AN6773 J709948P3  
Stainless steel whip antenna for  
the carrying cassette.  
With a ball- and socket joint.  
Frequency range: 200 - 225 MHz
- BU6001 L855862G1  
Battery for CK6001.  
NiCd battery 12 Volts, 4 Ah.  
Size 73x200x63 mm. Weight: 1.6 kg.
- BU6002 DELETED
- BU6003 L856078G1  
Battery for CK6003.  
11 NiCd battery 12 Volts, 4 Ah.  
Size 77x200x69 mm. Weight: 1.9 kg.

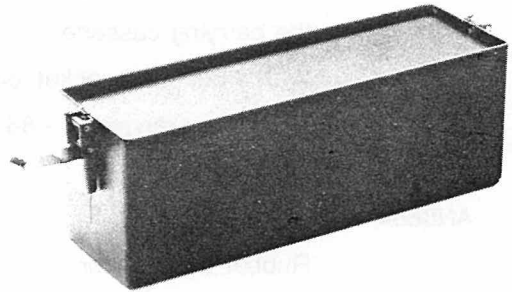

STORNOPHONE 6000, ACCESSORIES

CC6001 L855686G1  
 Heavy-duty cable kit.(Weatherproof IP 54) Used for connecting the radio unit (R) the vehicle battery (B) and a junction box (JB). Fuse box is included.

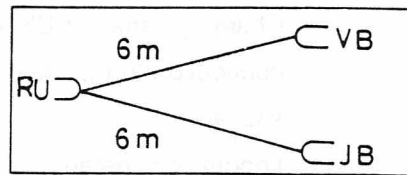

CC6002 L855767G1  
 Cable kit used for connecting the radio (R) and a junction box (JB).

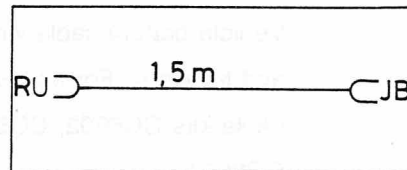

CC6003 L855688G1  
 Comprehensive cable kit. Includes a small junction box with connections for: A horn relay, an entertainment radio mute relay, a loudspeaker, a handset /or microphone (fixed or hand), and a push-to-talk switch.

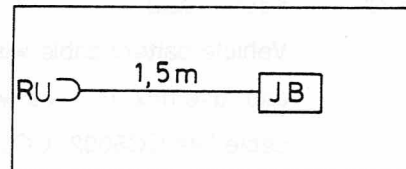

CC6004 L855766G1  
 Cable kit used for connecting a vehicle battery cable (CC) to the radio (R) in an integrated installation.

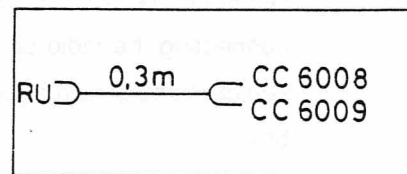

CC6005 K805596G1  
 Cable kit used for connecting a separate control box (CB) to a junction box. Used when changing an integrated into a separate installation.

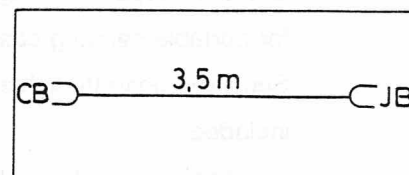

CC6006 K805713G1  
 Ignition switch cable. Used for connecting a junction box (JB) to the ignition switch (IS).

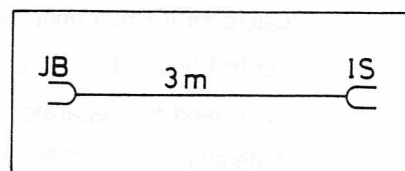

STORNOPHONE 6000, ACCESSORIES

CC6007 K805736G1 replaced by CC6015  
 Charging cable for CK6001 with connection to the cigar lighter socket.  
 Length: 2.5 meters

CC6008 K805720G1  
 Vehicle battery cable with fuses and fuse box. For use with the cable kits CC6002, CC6003 and CC6004.

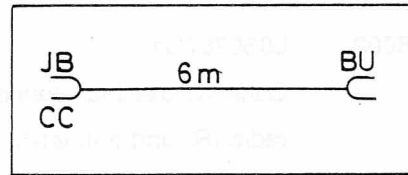

CC6009 K805720G2  
 Vehicle battery cable with fuses and fuse box. For use with the cable kits CC6002, CC6003 and CC6004.

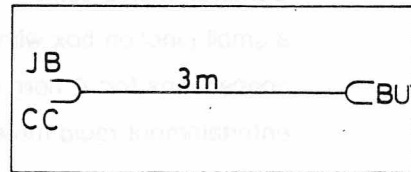

CC6010 L855686G2  
 Heavy-duty cable kit. (Weatherproof IP 54). Used for connecting the radio unit, the vehicle battery, and a junction box.

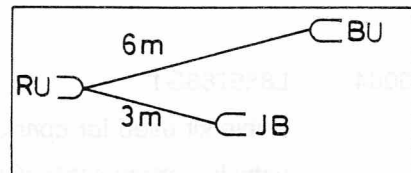

CC6011 L855939G1  
 Cable for supply from lighter plug for portable carrying cassette. Separate cigarette lighter jack included. Equipped with a 2 m cable.

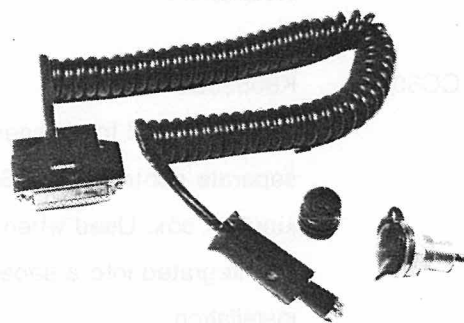

CC6013 K805892G1  
 Cable kit for mounting between control box (CB) and junction box (JB) used for separate installation of the CB. The cable consists of a 3.5 m. multicable and two 14 pin connectors.

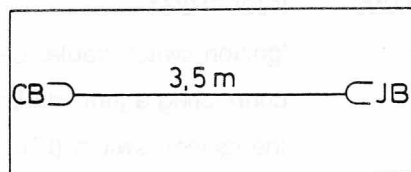

STORNOPHONE 6000, ACCESSORIES

CC6015 K805935G1  
 Charging cable for CK6003 with connection to the cigar lighter socket.  
 Length: 2.5 meters



CC6029 L856214G1  
 Heavy-duty cable kit (waterproof IP54). Used for connecting the radio unit (R) with the control box CB6402 (CB). The cable consists of a housing, a 25 pin D-connector, a 15 pin D-connector, 6 m power cable, a gasket and two screws and a fuse box with 2 pcs. 8 A fuses.

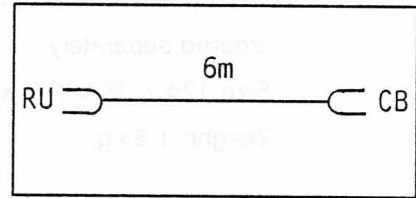

CC6034 K806092G1  
 Heavy-duty cable kit for mounting between the control box CB6402 (CB) and the junction box JB6001 (JB). Used for separate installation of the CB. The cable consists of a 2.5 m multicable, a 15 pin D-connector, and a 14 pin connector.

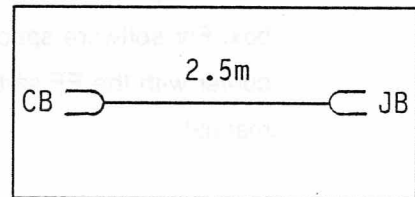

CK6001 DELETED, replaced by CK6003

CK6002 K805755G1  
 Shoulder strap in black nylon for mounting on the carrying cassette.

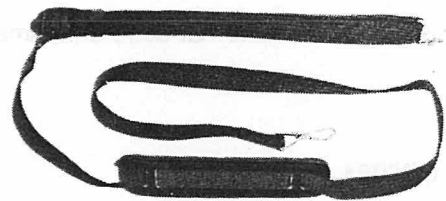

## STORNOPHONE 6000, ACCESSORIES

CK6003 M906494G1  
Carrying cassette. Can only be used in conjunction with an integrated installation with a handset control box, with handle and plastic top.  
Delivered with a built-in charging circuitry for the battery unit.  
Supply: 10-32 Volts.  
Battery unit and antenna must be ordered separately.  
Size 174 x (200/230) x 63 mm  
Weight: 1.5 kg.

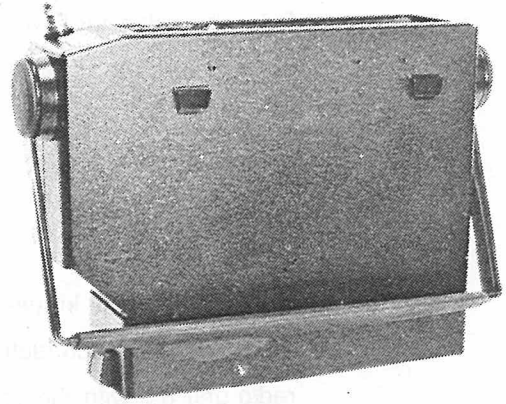

CS6001 J709581G1  
Internal code plug for control box, small.

CS6001 J709581G5  
Code plug. Only simple control box. For software specification, confer with the EF software manual.

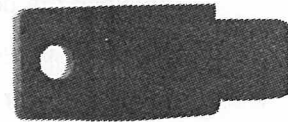

CS6002 J709581G2  
Internal code plug for control box, big

CS6003 L855909G1  
External code unit, small, used in JB6002.

CS6004 L855909G2  
External code unit, big, used in JB6002.



CS6005 L856098G2  
Code plug



STORNOPHONE 6000, ACCESSORIES

CU6002 J709284P1 Replaced by CU6005  
Wall outlet charger for CK6001,  
pocket calculator type, 220V  
AC/12 V DC, 0.7A

CU6005 K805962G2 (UK: J710238P1)  
Wall outlet charger for CK6003,  
pocket calculator type, 220V  
AC/12 V DC, 0.7A (UK: AC/18 VDC,  
1.5A)

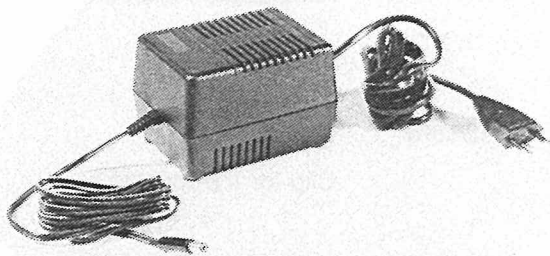

C9PS04 M905344G1 (UK:M905344G2)  
Charger and power supply for  
carrying cassette. Capable of  
driving the radio unit even with  
unloaded batteries. Desktop use.  
220 Volts 7 Amp.  
Size: 240 x 185 x 85 mm  
Weight: 4.5 kg



HS6001 K805028G5  
Hanger without a hook switch, for  
MC6001 and MC6002.  
Cable: 2.5 m



HS6002 K805028G6  
Hanger with a hook switch, for the  
MC6001 and the MC6002.  
Cable: 2.5 m.

HS6003 M906063G2  
Separate cradle with a built-in  
loudspeaker. Used in conjunction  
with the portable version. Cable  
(3.5 meters) with a connector for  
a junction box is included.

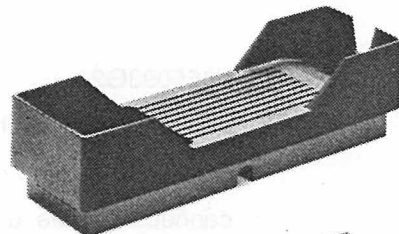

M905787G1  
Standard frame. For reinstallation  
orders only.

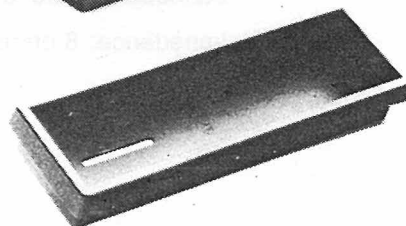

## STORNOPHONE 6000, ACCESSORIES

CB6Y10DL

Handset enclosure. For  
reinstallation orders only.

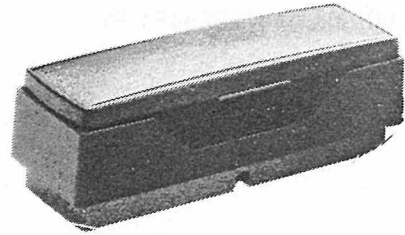

HS5001

J708850P1

Clip for the MC6003.

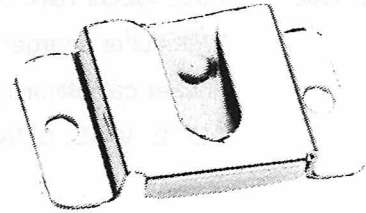

JB6001

L855768G3

Junction box with connections for:  
Radio unit, battery, two control  
boxes, two handsets or two  
microphones (fixed or hand) with  
two push-to-talk switches, two  
loudspeakers, a horn alarm, BC  
mute, ignition switch and system  
expansion and space for  
CS6003/CS6004.

Dimensions: 142 x 80 x 42 mm.

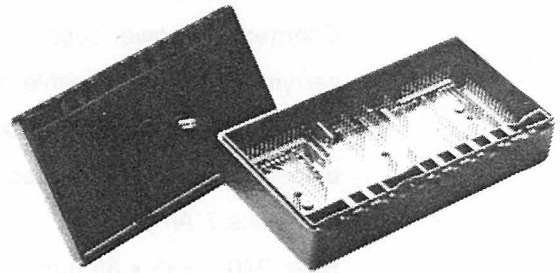

JB6002

L855768G4

Junction box with connection for:  
Radio unit, battery, two control  
boxes, handset or microphone  
(fixed or hand) with push-to-talk  
switch, loudspeaker, horn alarm,  
BC mute, ignition switch and  
system expansion.

Dimensions: 142 x 80 x 42 mm.

LS6001

K855093G2

5 watt ball shaped loudspeaker.  
Delivered with 2.5 m cable with  
connector to the junction box.  
Impedance: 8 ohms



## STORNOPHONE 6000, ACCESSORIES

- LS6002 J708821G1  
7 watt water-proof loudspeaker.  
Delivered with 5 m cable with  
connector to the junction box.  
Impedance: 8 ohms



- MC6001 L855903G4  
Hand microphone. Cylindrical  
shape, non-directional close talk.  
With push-to-talk button and  
coiled cord.

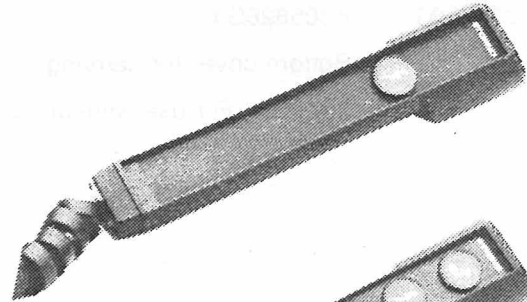

- MC6002 L855903G5  
Hand microphone. Cylindrical  
shape, non-directional close talk.  
With push-to-talk button,  
tone-button and coiled cord.

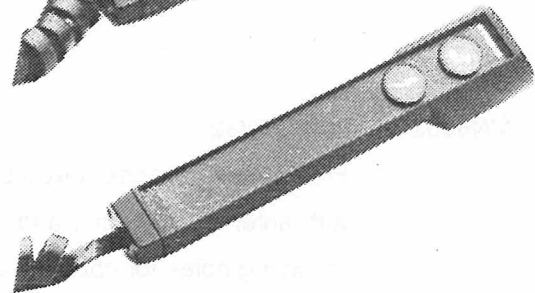

- MC6003 J708655P1  
Fist microphone. With push-to-talk  
button and coiled cord.

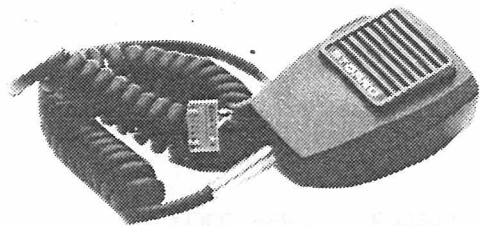

- MC6004 Replaced by MC6005

- MC6005 L855959G1  
Fixed microphone with 10 cm goose  
neck for "handsfree" operation.  
Cord length: 2.5 m

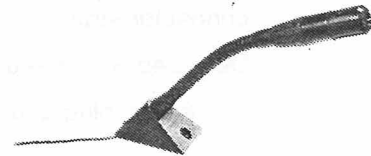

- MC6006 K805894G1 (see MC6003)  
Fist microphone. With push-to-talk  
button and coiled cord.

- MK6001 J708853G1  
Plastic front cover for the  
handset control box.  
For reinstallation orders only.

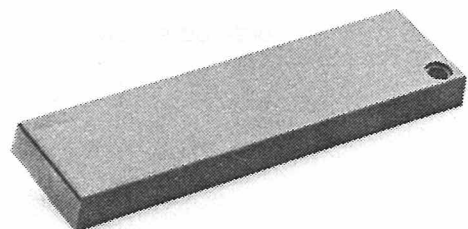

## STORNOPHONE 6000, ACCESSORIES

MK6002 J708959G1  
Locking device. Must be ordered in a separate installation with a simple control box in the DIN cut-out or in the housing from MN6005.

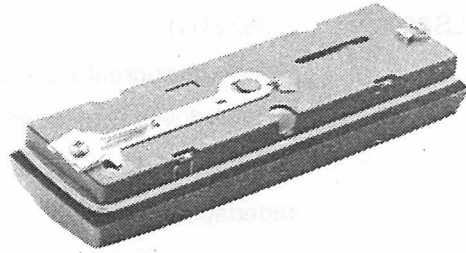

MK6003 K805826G1  
Bottom cover for carrying cassette. For use without battery.

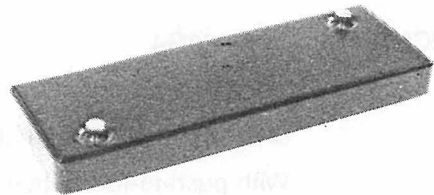

MN6002 L855703G2  
Free-mount cassette. Fixed bracket with antenna connector and mounting holes for cable kit and connector.

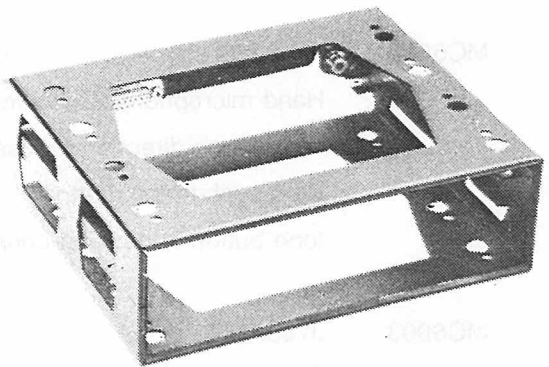

MN6003 L855703G1  
Free-mount cassette without connector strap.  
Delivered with a separate antenna connector, plug and lock-washer.

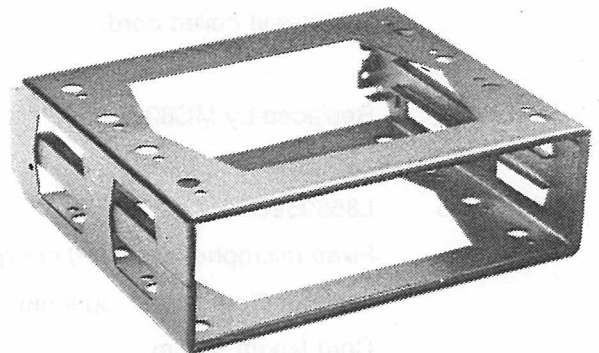

MN6004 K805674G1  
Retainer for mounting the control box into the autoradio emplacement.  
The control box is locked by means of MK6002, which have to be ordered separately.

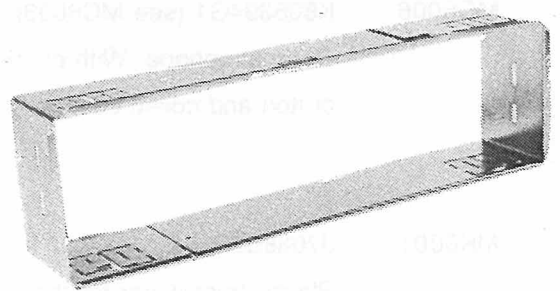

## STORNOPHONE 6000, ACCESSORIES

- MN6005 J708992G1  
Retainer for free-mount control box. Cannot be used with an orientated frame.  
If a simple control box is selected, the locking device MK6002, must be ordered as well.

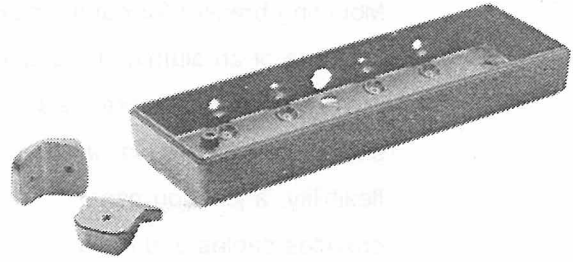

- MN6006 L855586G1  
Cassette for mounting into the autoradio emplacement. Sliding bracket with antenna connector and mounting holes for cable kit and connector.  
If a heavy-duty installation is selected, the connector strap will be removed.

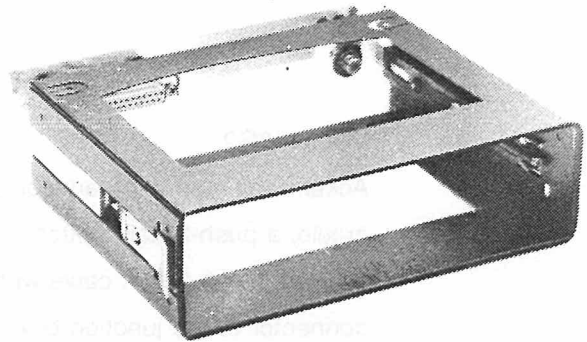

- MN6007 L855935G1  
Clipboard for separate installation (radio unit in the boot). Equipped with an antenna connector.

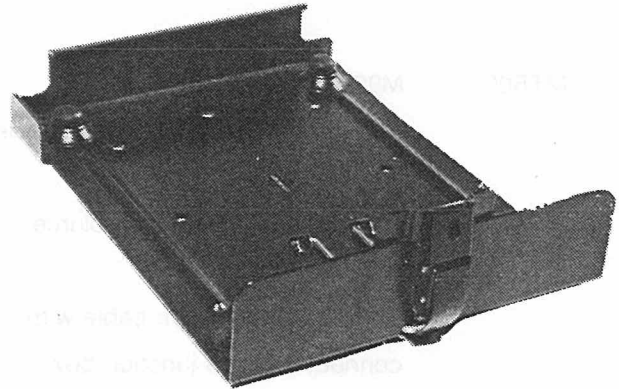

- MN6011 L855955P1  
Fastening device for carrying cassette.

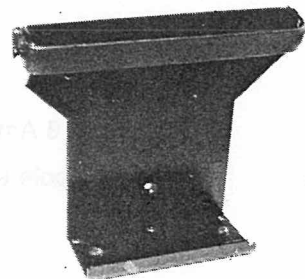

## STORNOPHONE 6000, ACCESSORIES

MN6013 L856090G1  
Mounting bracket for control box.  
Consists of an aluminum rail and two moulded plastic brackets shaped to give high installation flexibility, a junction panel provides cables and radio connections.

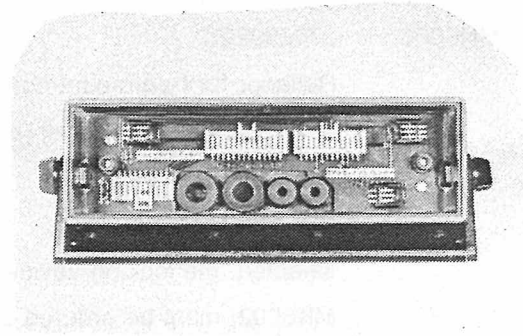

MT6001 M905140G2  
Ackermann standard handset. With a cradle, a push-to-talk switch.  
Delivered with 2.5 m cable with connector to the junction box.



MT6007 M906205G2  
Storno handset. Includes a cradle with a built-in loudspeaker, push-to-talk switch and volume control.  
Delivered with 2.5 m cable with connector to the junction box.



PS702 10.2918-00  
DC converter.  
Transform 8 Amp.  
(Negative pole to ground)

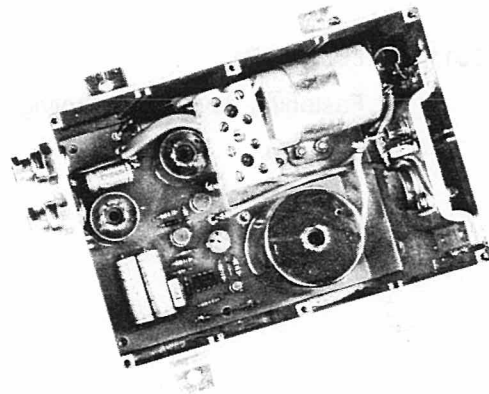

## STORNOPHONE 6000, ACCESSORIES

SU6001 K805200G2  
PTT switch. For mounting on the dashboard.  
Delivered with 2.5 m cable with connector to the junction box.

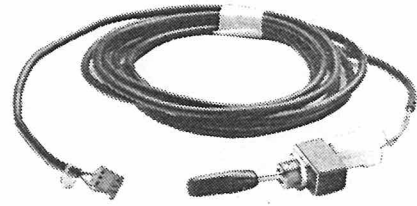

SU6002 K805495G2  
Horn alarm or BC mute relay.  
Cable: 5 m.

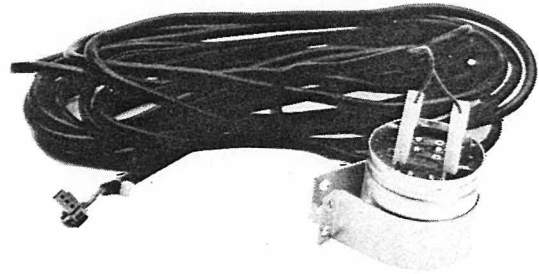



STANDARDIZATION OF ASSAYS  
The standardization of assays is a critical step in ensuring the accuracy and reliability of experimental results. This process involves comparing the results of an assay against a known standard to determine the concentration of the analyte being measured. The standardization process is typically performed using a series of dilutions of the standard, which are then compared to the results of the assay. This allows for the determination of the concentration of the analyte in the sample being tested.



STANDARDIZATION OF ASSAYS  
The standardization of assays is a critical step in ensuring the accuracy and reliability of experimental results. This process involves comparing the results of an assay against a known standard to determine the concentration of the analyte being measured. The standardization process is typically performed using a series of dilutions of the standard, which are then compared to the results of the assay. This allows for the determination of the concentration of the analyte in the sample being tested.



## CHAPTER 5

### BATTERIES

#### BATTERIES BU600X :

- BU6001
- BU6002
- BU6003



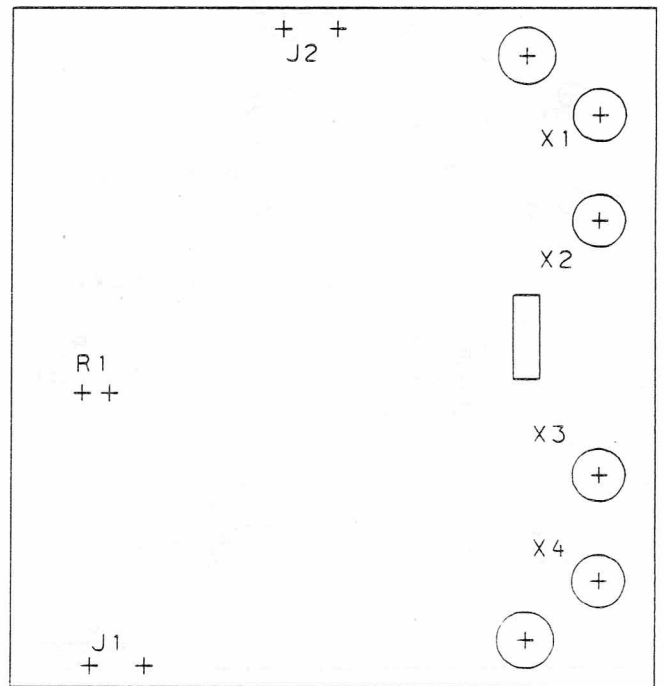
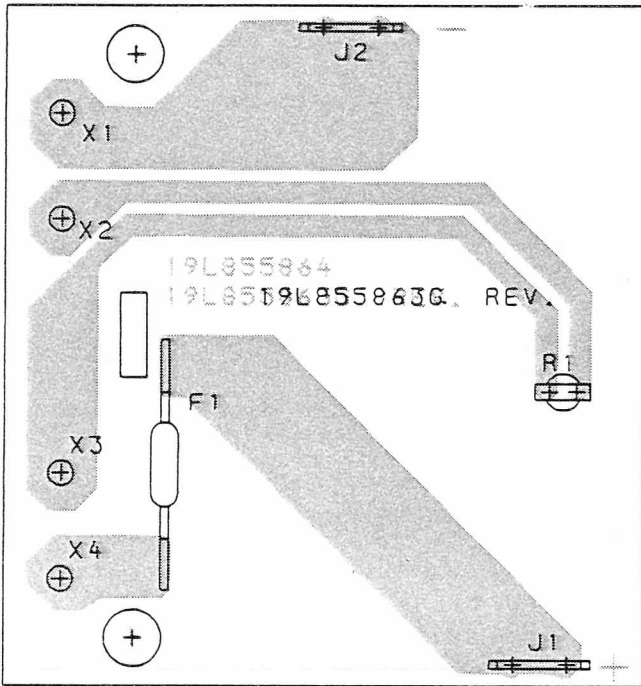
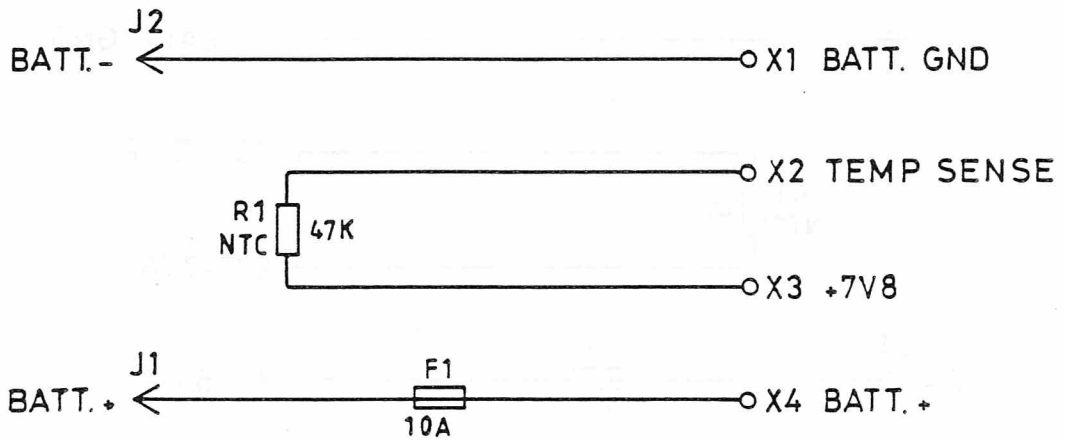

SOLDER SIDE

MODUL CODE NO. L855862G1 - BU6001

MODUL CODE NO. L855862G2 - BU6002

BATTERY UNIT BU6001/2

D404.388/2

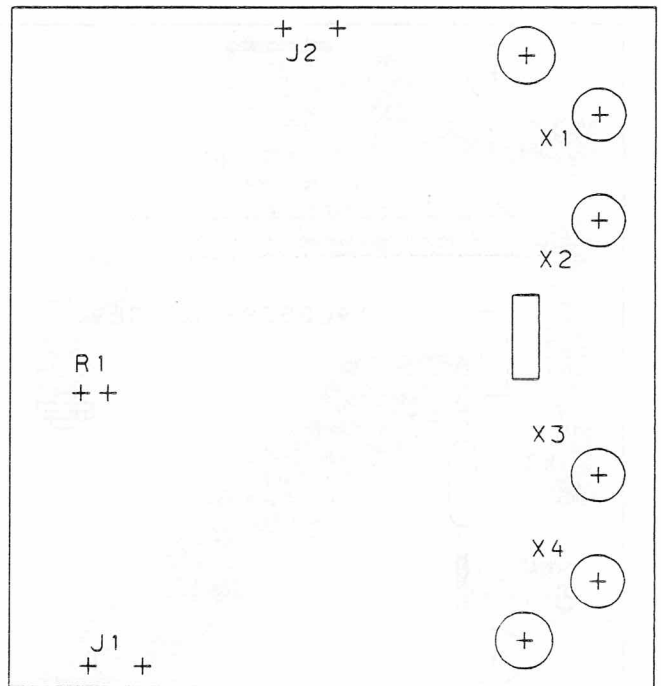
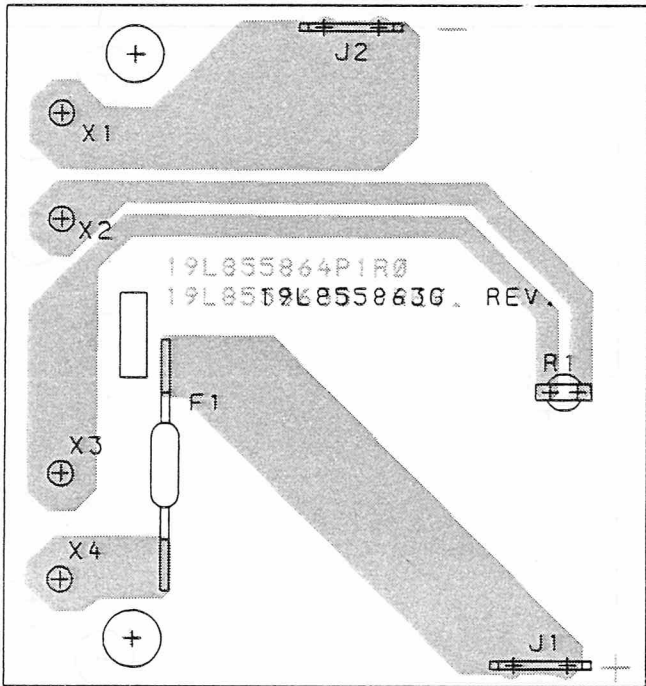
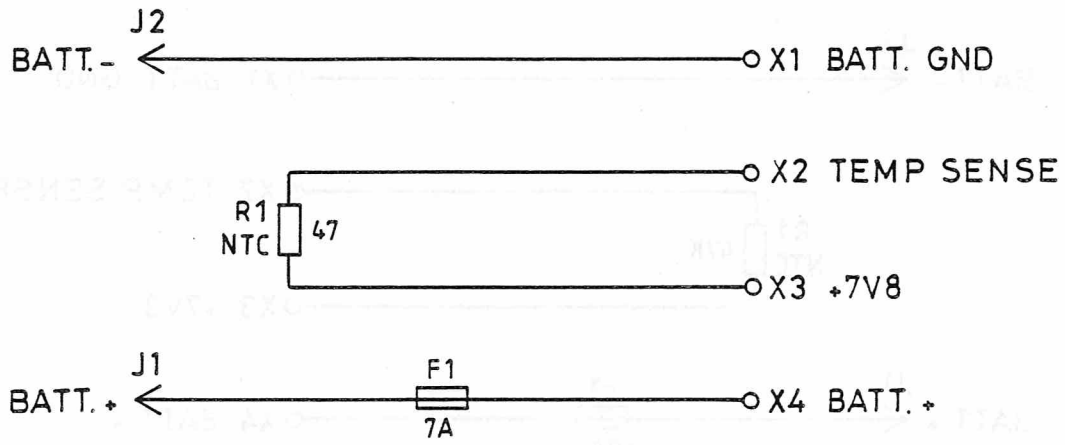

SOLDER SIDE

MODUL CODE NO. L855862G1 - BU6001

MODUL CODE NO. L855862G2 - BU6002

BATTERY UNIT BU6001/2

D404.388

ITEM NUMBER	DESCRIPTION
L855862G1	BU 6001, NI-CD BATTERY ASM. - 13.2V 4AH
K805793G1	SUB ASM.: CASE RIVETED
K805735G1	SUB ASM.: PLATE ASM
L855863G1	SUB-SUB ASM.: COMPONENT BD ASM

## P A R T S L I S T :

CIRCUIT POSITION	COMPONENT ITEM NUMBER	COMPONENT DESCRIPTION	QUANTITY	
0002	K805793G1	CASE, RIVETED-	1	(SEE BELOW)
0005	K805723P1	PLATE, INSULATION-	1	
0006	J709370P1	BATTERY,STOR.- NI-CD, 12V 4AH	1	
0008	K805725P1	FOAM	1	
0009	K805735G1	PLATE ASM	1	(SEE BELOW)
0010	A701932P306	SCREW FL HD SZ 2.9 X 9.5 MM	4	
0011	J709395P1	FOAM	2	
0012	K805772P1	PLATE, FOAM-	2	
0013	K805773P1	PLATE, FOAM-	2	
-----				
0002 :	K805793G1 :	CASE RIVETED :		
-----				
0002	J709196G1	CASE, PAINTED-	1	
0003	J709369P1	LATCH, TENSION-	2	
0004	J708259P104	RIVET, AL.-	4	
0005	K805722P1	BRACKET	2	
-----				
0009 :	K805735G1 :	PLATE ASM :		
-----				
A001	L855863G1	COMPONENT BD ASM	1	(SEE BELOW)
0002	K805757G1	PLATE, TEXTED-	1	
-----				
A001 .	L855863G1 :	COMPONENT BD ASM., :		
-----				
F001	J707468P13	FUSE ENCLOSED LINK 10A	1	
J001	J706683P1	TERM SPADE TAB 6.3MM	1	
J002	J706683P1	TERM SPADE TAB 6.3MM	1	
R001	J707406P15	RES THERM NTC 47K 5%	1	
X001	J709212P1	CONTACT PIN	1	

CIRCUIT POSITION	COMPONENT ITEM NUMBER	COMPONENT DESCRIPTION	QUANTITY
X002	J709212P1	CONTACT PIN	1
X003	J709212P1	CONTACT PIN	1
X004	J709212P1	CONTACT PIN	1
0002	L855864P1R1	BD PW., REVISION NO.: 1	1
0008	J708296P4	SLV INS ELEC PTFE CL R	0,040 M
0009	A700032P1	WASHER LOK TOH D-2.0 MM	4

ITEM NUMBER	DESCRIPTION
L855862G1	BU 6001, NI-CD BATTERY ASM. - 13.2V 4AH
K805793G1	SUB ASM.: CASE RIVETED
K805735G1	SUB ASM.: PLATE ASM
L855863G1	SUB-SUB ASM.: COMPONENT BD ASM

P A R T S L I S T :

CIRCUIT POSITION	COMPONENT ITEM NUMBER	COMPONENT DESCRIPTION	QUANTITY	
0002	K805793G1	CASE, RIVETED-	1	(SEE BELOW)
0005	K805723P1	PLATE, INSULATION-	1	
0006	J709370P1	BATTERY,STOR.- NI-CD, 12V 4AH	1	
0008	K805725P1	FOAM	1	
0009	K805735G1	PLATE ASM	1	(SEE BELOW)
0010	A701932P306	SCREW FL HD SZ 2.9 X 9.5 MM	4	
0011	J709395P1	FOAM	2	
0012	K805772P1	PLATE, FOAM-	2	
0013	K805773P1	PLATE, FOAM-	2	
-----				
0002 :	K805793G1 :	CASE RIVETED :		
-----				
0002	J709196G1	CASE, PAINTED-	1	
0003	J709369P1	LATCH, TENSION-	2	
0004	J708259P104	RIVET, AL.-	4	
0005	K805722P1	BRACKET	2	
-----				
0009 :	K805735G1 :	PLATE ASM :		
-----				
A001	L855863G1	COMPONENT BD ASM	1	(SEE BELOW)
0002	K805757G1	PLATE, TEXTED-	1	
-----				
A001 .	L855863G1 :	COMPONENT BD ASM., :		
-----				
F001	J707468P13 *	* FUSE ENCLOSED LINK 10A	1	
J001	J706683P1	TERM SPADE TAB 6.3MM	1	
J002	J706683P1	TERM SPADE TAB 6.3MM	1	
R001	J707406P5	RES THERM NTC 47K 10%	1	
X001	J709212P1	CONTACT PIN	1	

CIRCUIT POSITION	COMPONENT ITEM NUMBER	COMPONENT DESCRIPTION	QUANTITY
X002	J709212P1	CONTACT PIN	1
X003	J709212P1	CONTACT PIN	1
X004	J709212P1	CONTACT PIN	1
0002	L855864P1R0	BD PW., REVISION NO.: 0	1
0008	J708296P4	SLV INS ELEC PTFE CL R	0,040 M
0009	A700032P1	WASHER LOK TOH D-2.0 MM	4



ITEM NUMBER	DESCRIPTION
L855862G1	BU 6001 ASM, - 13.2V 4AH
=====	
K805793G1	SUB ASM.: CASE RIVETED
K805735G1	SUB ASM.: PLATE ASM
L855863G1	SUB-SUB ASM.: COMPONENT BD ASM

## P A R T S L I S T :

CIRCUIT POSITION	COMPONENT ITEM NUMBER	COMPONENT DESCRIPTION	QUANTITY	
0002	K805793G1	CASE, RIVETED-	1	(SEE BELOW)
0005	K805723P1	PLATE, INSULATION-	1	
0006	J709370P1	BATTERY,STOR.- NI-CD, 12V 4AH	1	
0008	K805725P1	FOAM	1	
0009	K805735G1	PLATE ASM	1	(SEE BELOW)
0010	A701932P306	SCREW FL HD SZ 2.9 X 9.5 MM	4	
0011	J709395P1	FOAM	2	
0012	K805772P1	PLATE, FOAM-	2	
0013	K805773P1	PLATE, FOAM-	2	
-----				
0002 :	K805793G1 :	CASE RIVETED :		
0002	J709196G1	CASE, PAINTED-	1	
0003	J709369P1	LATCH, TENSION-	2	
0004	J708259P104	RIVET, AL.-	4	
0005	K805722P1	BRACKET	2	
-----				
0009 :	K805735G1 :	PLATE ASM :		
A001	L855863G1	COMPONENT BD ASM	1	(SEE BELOW)
0002	K805757G1	PLATE, TEXTED-	1	
-----				
A001 .	L855863G1 :	COMPONENT BD ASM., :		
F001	J707468P12	FUSE ENCLOSED LINK	1	
J001	J706683P1	TERM SPADE TAB 6.3MM	1	
J002	J706683P1	TERM SPADE TAB 6.3MM	1	
R001	J707406P5	RES THERM NTC 47K 10%	1	
X001	J709212P1	CONTACT PIN	1	

CIRCUIT POSITION	COMPONENT ITEM NUMBER	COMPONENT DESCRIPTION	QUANTITY
X002	J709212P1	CONTACT PIN	1
X003	J709212P1	CONTACT PIN	1
X004	J709212P1	CONTACT PIN	1
0002	L855864P1R0	BD PW., REVISION NO.: 0	1
0008	J708296P4	SLV INS ELEC PTFE CL R	0,040 M
0009	A700032P1	WASHER LOK TOH D-2.0 MM	4

30/08/'85

JEV

STORNO - DEPT. OF SERVICE CO-ORDINATION

X404.170

ITEM NUMBER	DESCRIPTION
L855862G2	BU 6002, NI-CD BATTERY ASM. - 13,2V 7AH
K805793G2	SUB ASM.: CASE RIVETED
K805735G2	SUB ASM.: PLATE ASM
L855863G1	SUB-SUB ASM.: COMPONENT BD ASM

P A R T S L I S T :

CIRCUIT POSITION	COMPONENT ITEM NUMBER	COMPONENT DESCRIPTION	QUANTITY	
0002	K805793G2	CASE, RIVETED-	1	(SEE BELOW)
0005	K805723P1	PLATE, INSULATION-	1	
0006	J709371P1	BATTERY STOR.NI CD 12V	1	
0008	K805725P1	FOAM	1	
0009	K805735G2	PLATE ASM	1	(SEE BELOW)
0010	A701932P306	SCREW FL HD SZ 2.9 X 9.5 MM	4	
0011	J709395P2	FOAM	2	
0012	K805772P2	PLATE, FOAM-	2	
0013	K805773P2	PLATE, FOAM-	2	
-----				
0002 :	K805793G2 :	CASE RIVETED :		
-----				
0002	J709196G2	CASE, PAINTED-	1	
0003	J709369P1	LATCH, TENSION-	2	
0004	J708259P104	RIVET, AL.-	4	
0005	K805722P1	BRACKET	2	
-----				
0009 :	K805735G2 :	PLATE ASM :		
-----				
A001	L855863G1	COMPONENT BD ASM	1	(SEE BELOW)
0002	K805757G2	PLATE, TEXTED-	1	
-----				
A001 .	L855863G1 :	COMPONENT BD ASM., :		
-----				
F001	J707468P13	FUSE ENCLOSED LINK, 10A	1	
J001	J706683P1	TERM SPADE TAB 6.3MM	1	
J002	J706683P1	TERM SPADE TAB 6.3MM	1	
R001	J707406P15	RES THERM NTC 47K 5%		
X001	J709212P1	CONTACT PIN	1	

CIRCUIT POSITION	COMPONENT ITEM NUMBER	COMPONENT DESCRIPTION	QUANTITY
X002	J709212P1	CONTACT PIN	1
X003	J709212P1	CONTACT PIN	1
X004	J709212P1	CONTACT PIN	1
0002	L855864P1R1	BD PW., REVISION NO.: 1	1
0008	J708296P4	SLV INS ELEC PTFE CL R	0,040 M
0009	A700032P1	WASHER LOK TOH D-2.0 MM	4

---

ITEM NUMBER	DESCRIPTION
L855862G2	BU 6002, NI-CD BATTERY ASM. - 13,2V 7AH
K805793G2	SUB ASM.: CASE RIVETED
K805735G2	SUB ASM.: PLATE ASM
L855863G1	SUB-SUB ASM.: COMPONENT BD ASM

P A R T S L I S T :

CIRCUIT POSITION	COMPONENT ITEM NUMBER	COMPONENT DESCRIPTION	QUANTITY
0002	K805793G2	CASE, RIVETED-	1 (SEE BELOW)
0005	K805723P1	PLATE, INSULATION-	1
0006	J709371P1	BATTERY STOR.NI CD 12V	1
0008	K805725P1	FOAM	1
0009	K805735G2	PLATE ASM	1 (SEE BELOW)
0010	A701932P306	SCREW FL HD SZ 2.9 X 9.5 MM	4
0011	J709395P2	FOAM	2
0012	K805772P2	PLATE, FOAM-	2
0013	K805773P2	PLATE, FOAM-	2
-----			
0002 :	K805793G2 :	CASE RIVETED :	
0002	J709196G2	CASE, PAINTED-	1
0003	J709369P1	LATCH, TENSION-	2
0004	J708259P104	RIVET, AL.-	4
0005	K805722P1	BRACKET	2
-----			
0009 :	K805735G2 :	PLATE ASM :	
A001	L855863G1	COMPONENT BD ASM	1 (SEE BELOW)
0002	K805757G2	PLATE, TEXTED-	1
-----			
A001 .	L855863G1 :	COMPONENT BD ASM., :	
F001	J707468P13 * *	FUSE ENCLOSED LINK, 10A	1
J001	J706683P1	TERM SPADE TAB 6.3MM	1
J002	J706683P1	TERM SPADE TAB 6.3MM	1
R001	J707406P5	RES THERM NTC 47K 10%	1
X001	J709212P1	CONTACT PIN	1



ITEM NUMBER	DESCRIPTION
L855862G2	BU 6002 ASM
=====	
K805793G2	SUB ASM.: CASE RIVETED
K805735G2	SUB ASM.: PLATE ASM
L855863G1	SUB-SUB ASM.: COMPONENT BD ASM
-----	

## P A R T S L I S T :

CIRCUIT POSITION	COMPONENT ITEM NUMBER	COMPONENT DESCRIPTION	QUANTITY	
0002	K805793G2	CASE, RIVETED-	1	(SEE BELOW
0005	K805723P1	PLATE, INSULATION-	1	
0006	J709371P1	BATTERY STOR.NI CD 12V	1	
0008	K805725P1	FOAM	1	
0009	K805735G2	PLATE ASM	1	(SEE BELOW
0010	A701932P306	SCREW FL HD SZ 2.9 X 9.5 MM	4	
0011	J709395P2	FOAM	2	
0012	K805772P2	PLATE, FOAM-	2	
0013	K805773P2	PLATE, FOAM-	2	

0002 : K805793G2 : CASE RIVETED :

0002	J709196G2	CASE, PAINTED-	1
0003	J709369P1	LATCH, TENSION-	2
0004	J708259P104	RIVET, AL.-	4
0005	K805722P1	BRACKET	2

0009 : K805735G2 : PLATE ASM :

A001	L855863G1	COMPONENT BD ASM	1	(SEE BELOW
0002	K805757G2	PLATE, TEXTED-	1	

A001 . L855863G1 : COMPONENT BD ASM., :

F001	J707468P12	FUSE ENCLOSED LINK	1
J001	J706683P1	TERM SPADE TAB 6.3MM	1
J002	J706683P1	TERM SPADE TAB 6.3MM	1
R001	J707406P5	RES THERM NTC 47K 10%	1
X001	J709212P1	CONTACT PIN	1

28/08/'85

STORNO - DEPT. OF SERVICE CO-ORDINATION

X404.171

JEV

CIRCUIT POSITION	COMPONENT ITEM NUMBER	COMPONENT DESCRIPTION	QUANTITY
X002	J709212P1	CONTACT PIN	1
X003	J709212P1	CONTACT PIN	1
X004	J709212P1	CONTACT PIN	1
0002	L855864P1R0	BD PW., REVISION NO.: 0	1
0008	J708296P4	SLV INS ELEC PTFE CL R	0,040 M
0009	A700032P1	WASHER LOK TOH D-2.0 MM	4

28/08/'85

JEV

STORNO - DEPT. OF SERVICE CO-ORDINATION

X404.171



CABLES CC60XX :

- CC6001
- CC6002
- CC6003
- CC6004
- CC6005
- CC6006
- CC6007
- CC6008
- CC6009
- CC6010
- CC6011
- CC6013
- CC6015
- CC6029
- CC6034





MECHANICAL PARTS LIST FOR CABLE ASSEMBLY FOR CC6001/CC6010 : L855686G1/G2

Pos	Code No.	Description	Qt	Pos	Code No.	Description	Qt
F1	J706161P1	FUSE 8A	2				
P1	J708471P13	CONN MULTI RECP 25-CKT	1				
W1	K805639G1	CABLE ASM G1	1				
W1	K805639G3	CABLE ASM G2	1				
W2	K805603G1	CABLE ASM CC 6001	1				
1	J706224P1	FUSE BOX	1				
2	L855665P1	HOUSING	1				
3	J706307P33	NAME PLATE CC6001 G1	1				
3	J706307P69	NAME PLATE CC6010 G2	1				
4	J708562P2	COUPLING THREAD CABLE	1				
5	J708563P2	WASHER	2				
6	J708566P2	GASKET	1				
7	J708560P1	GASKET	1				
8	A702361P316	SCREW PAN HD 2.5X16.0	2				
9	J706424P2	WASH NON MET 2.7X 6X1.0	2				
10	J706424P4	WASH NON MET 2.2X6.3X1	2				
11	L855943P1	SPRING	1				
12	A700034P3	NUT HEX M-2.5X0.45	2				

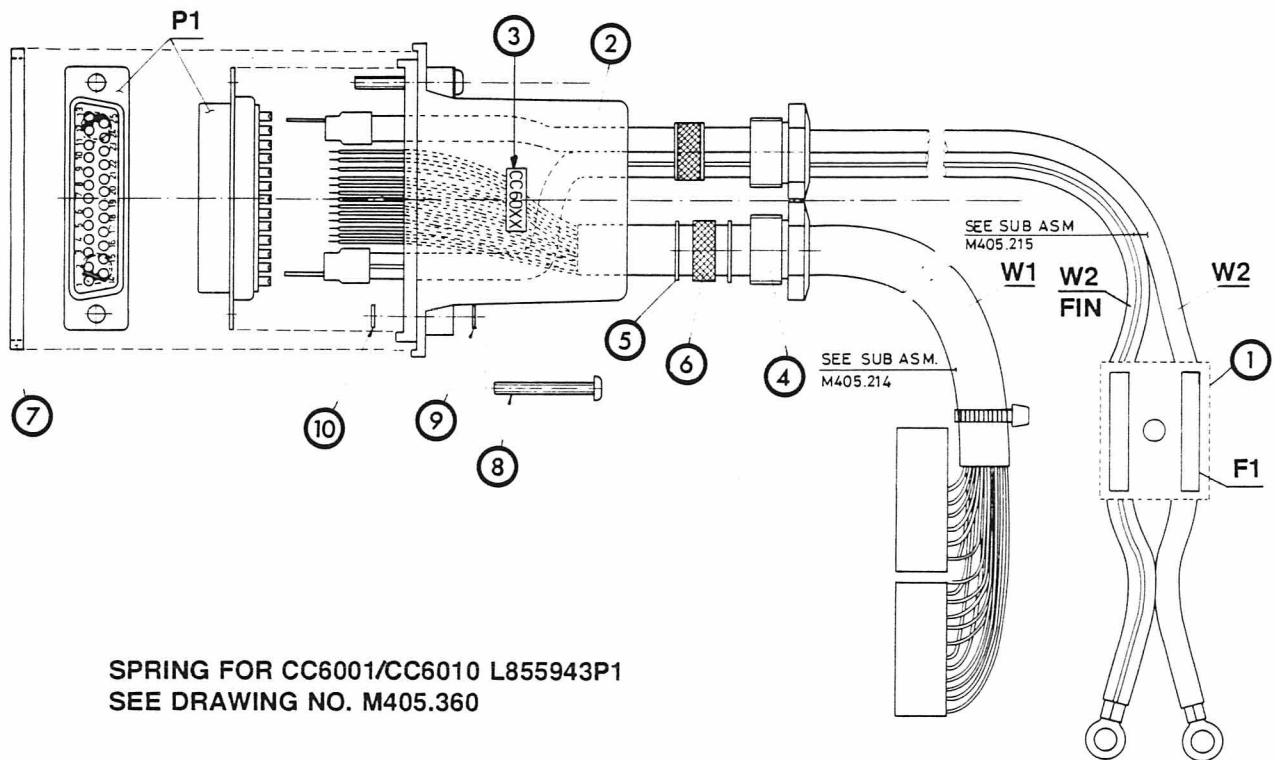

SPRING FOR CC6001/CC6010 L855943P1  
SEE DRAWING NO. M405.360

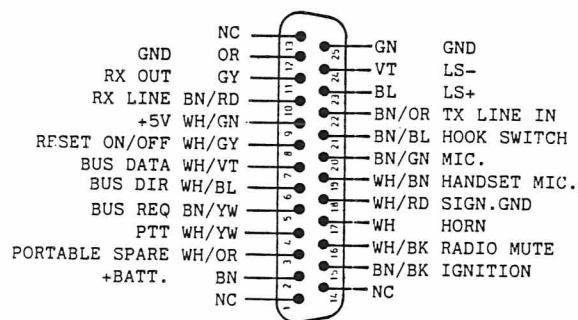

L855686G1 CC6001  
L855686G2 CC6010

CABLE ASSEMBLY

M405.617



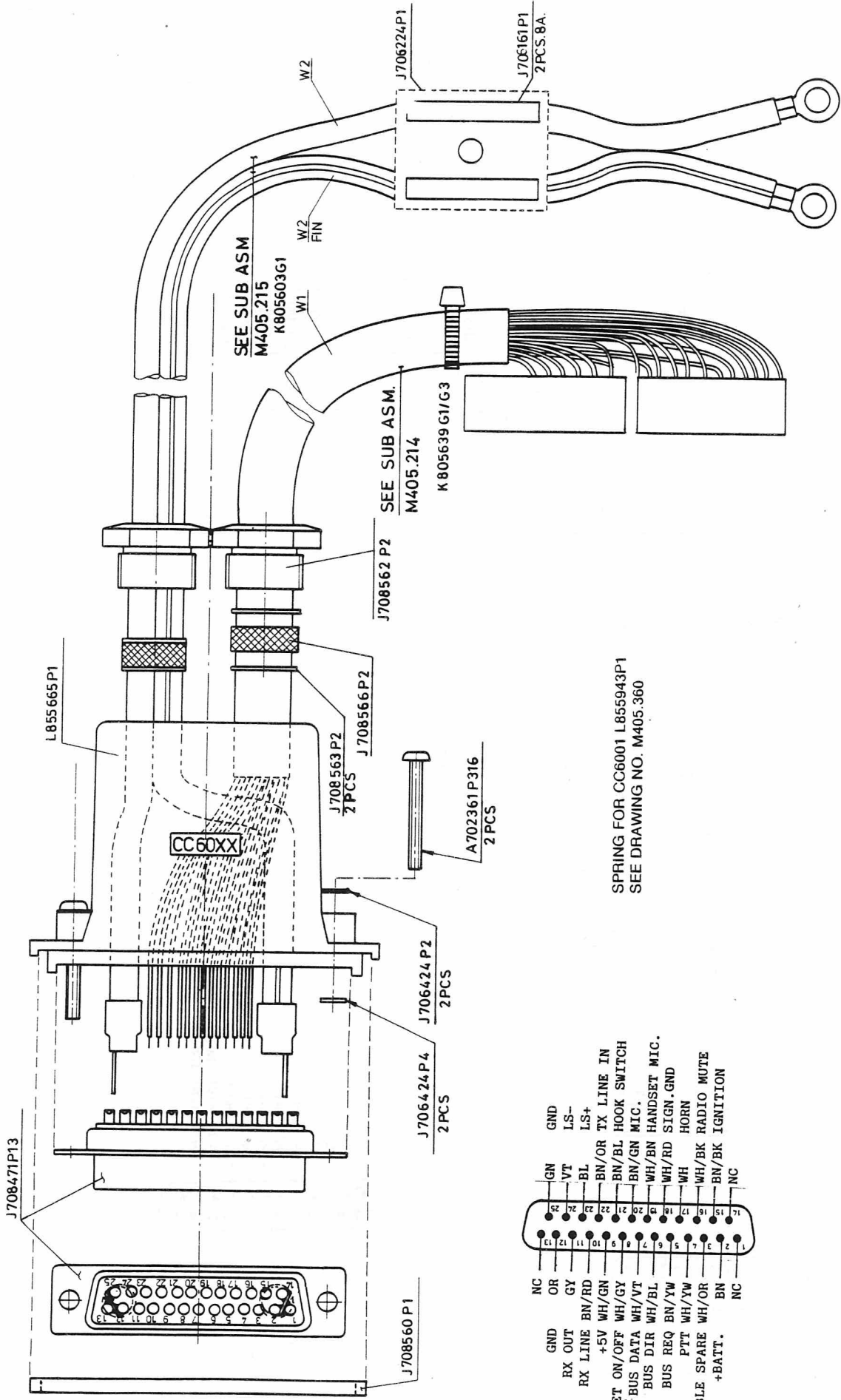

SPRING FOR CC6001 L855943P1  
SEE DRAWING NO. M405.360

NC	GN	GN	GN
OR	VT	LS-	LS+
GY	BL	BN/OR	TX LINE IN
BN/RD	BN/BL	BN/BL	HOOK SWITCH
+5V	WH/VT	BN/GN	MIC.
RX LINE	WH/BL	WH/BN	HANDSET MIC.
WH/GN	BN/RD	WH/RD	SIGN.GND
WH/YW	WH	WH	HORN
PTT	WH/OR	WH/BK	RADIO MUTE
SPARE	BN	BN/BK	IGNITION
+BATT.	NC		

CABLE KIT CC6001 AND CC6010 ASM  
L855686G1 CC6001 AND  
L855686G2 CC6010

M405.213/3

**Storno**

**Storno**

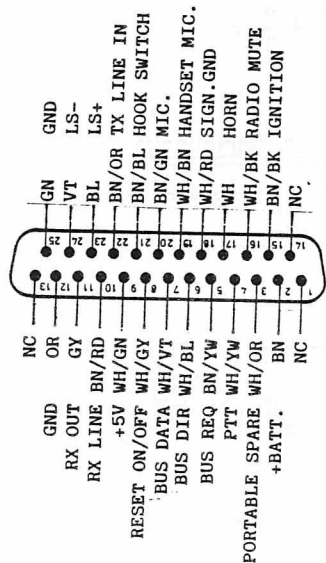
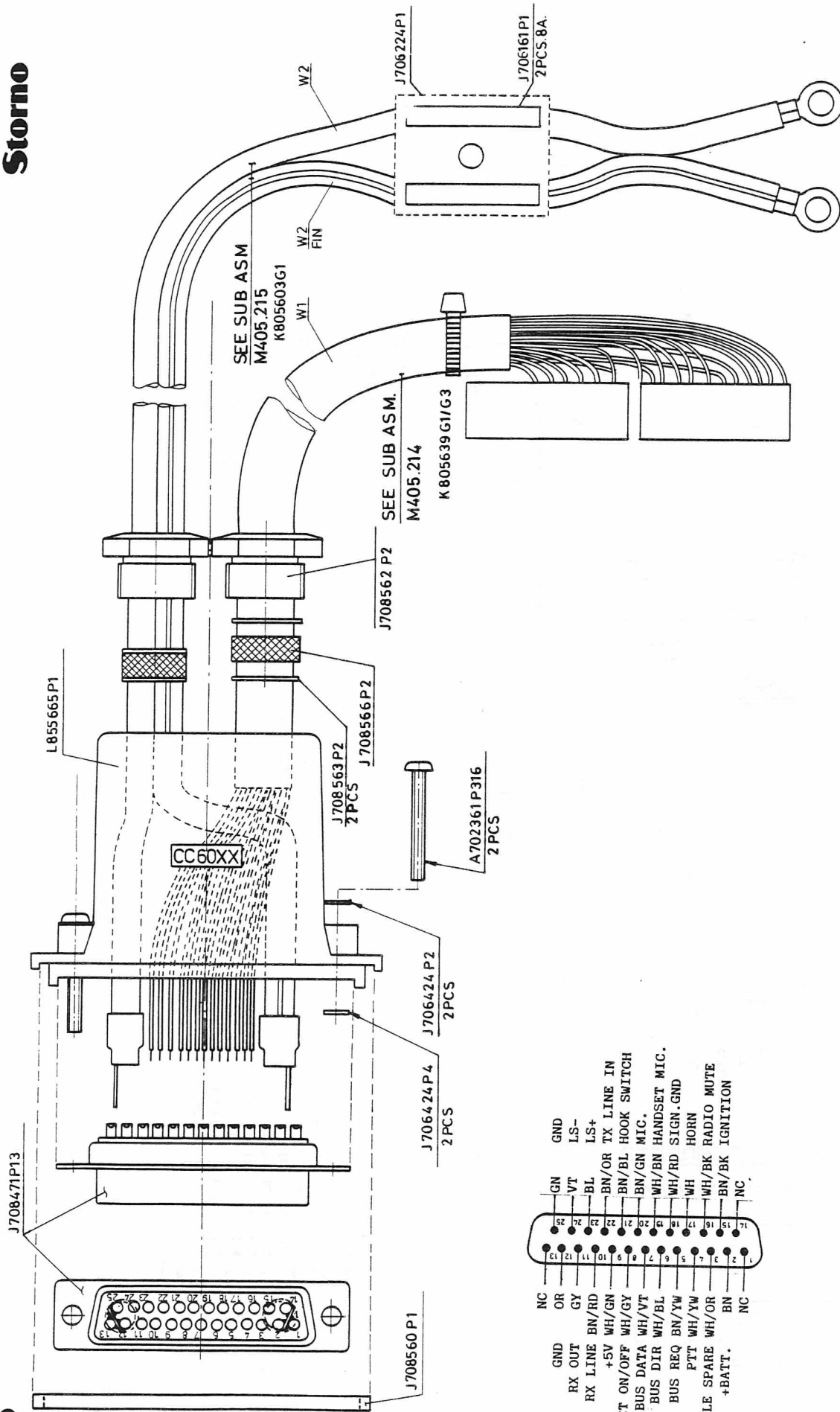

CABLE KIT CC6001 AND CC6010 ASM  
 L855686G1 CC6001 AND  
 L855686G2 CC6010

M405 213/2



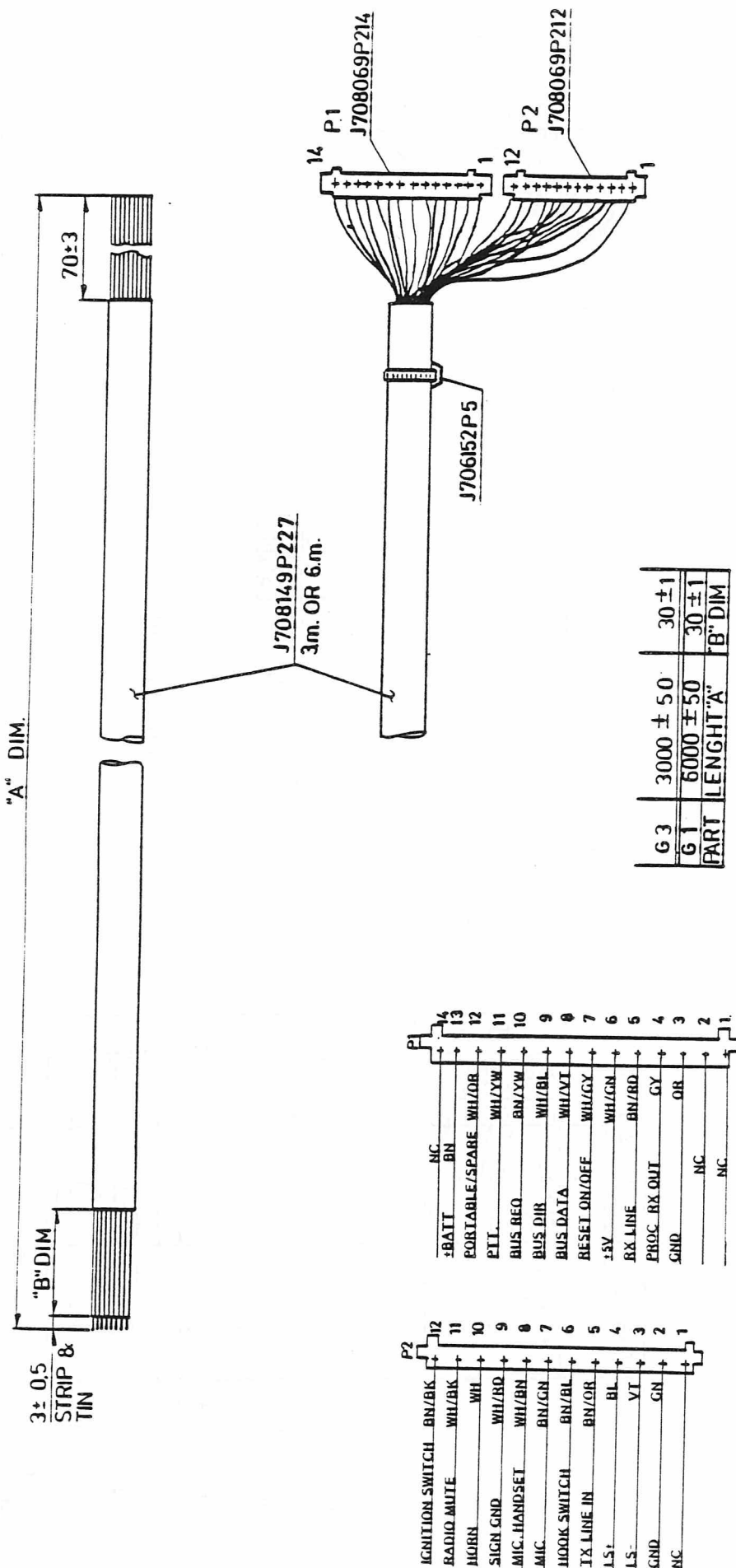

CONTROL CABLE SUB ASM  
K805639G1 FOR CC 6001  
K8 05639G3 FOR CC 6010

M405.214/2

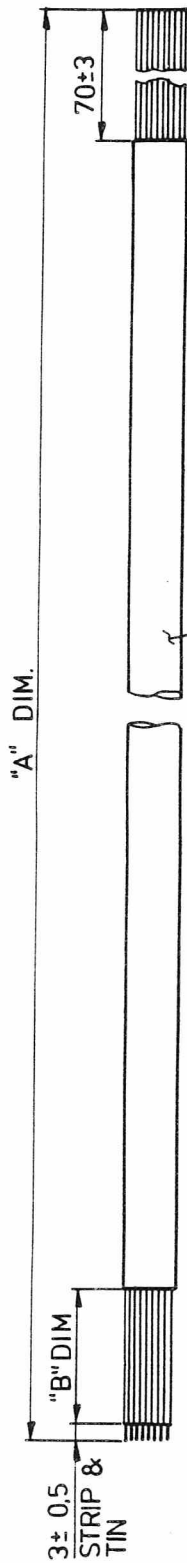

W1

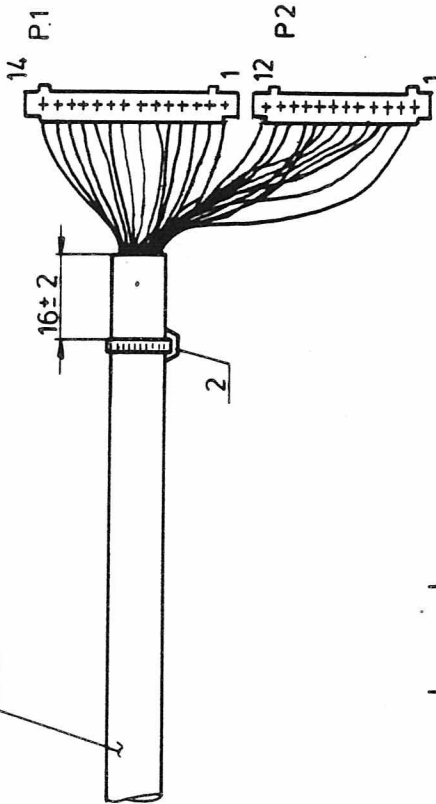

COLOR CODE IEC 304	
0	BLACK
1	BROWN
2	RED
3	ORANGE
4	YELLOW
5	GREEN
6	BLUE
7	VIOLET
8	GREY
9	WHITE

	CABLE		G 1 AND G 3	
	W1	P2	P1	
BATT +	0			CUT WIRE
BATT +	1			13
BATT +	2			CUT WIRE
GND	3			3
GND	4			CUT WIRE
GND	5	2		
LS +	6	4		
LS -	7	3		
PROC RX OUT	8			4
HORN RELAY	9			
CAR RADIO MUTE	90	10		
MIC. HANDSET	91	11		
SIGN. GND	92	8		
PORTABLE / SPARE	98	9		
PTT + 5V	94			12
BUS DIR	95			11
BUS DATA	96			6
ON/OFF-RESET	97			9
IGNITION SWITCH	98			8
RX LINE	10	12		7
TX LINE IN	12			5
SER. REQ.	13	5		
MIC.HI. TONE/EMERG	14			10
HOOK SWITCH	15	7		
NO CONNECTION	16	6		
NO CONNECTION	17	CUT WIRE		
NO CONNECTION	18	CUT WIRE		

G 3	3000 ± 50	30 ± 1
G 1	6000 ± 50	30 ± 1
PART	LENGTH "A"	"B" DIM

SEE PART LIST X404.110

CONTROL CABLE SUB ASM.  
 K805639G1 FOR CC 6001  
 K8 05639G3 FOR CC 6010

M405.214

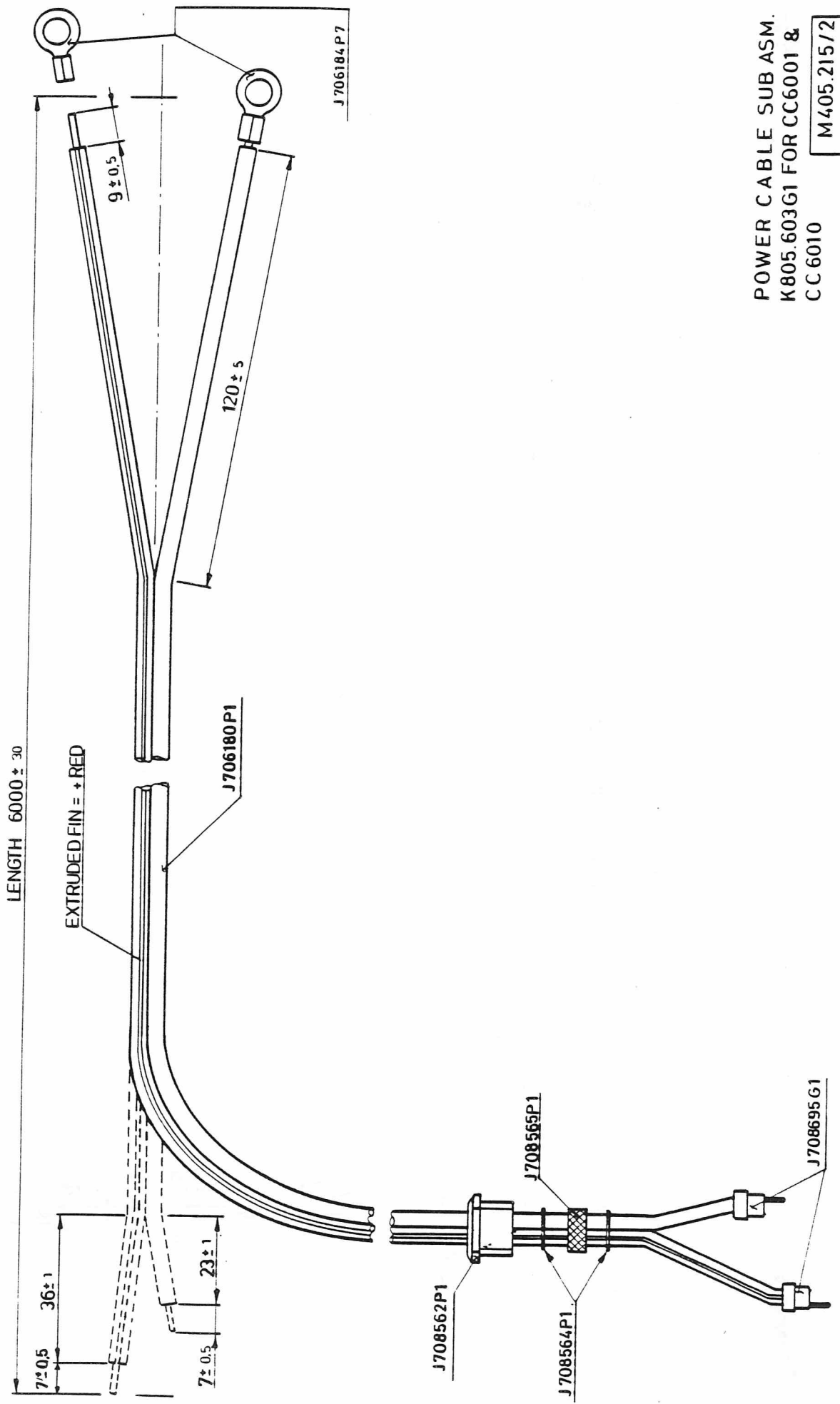

POWER CABLE SUB ASM.  
 K805.603G1 FOR CC6001 &  
 CC 6010

M405.215/2

**Storno**

**Storno**

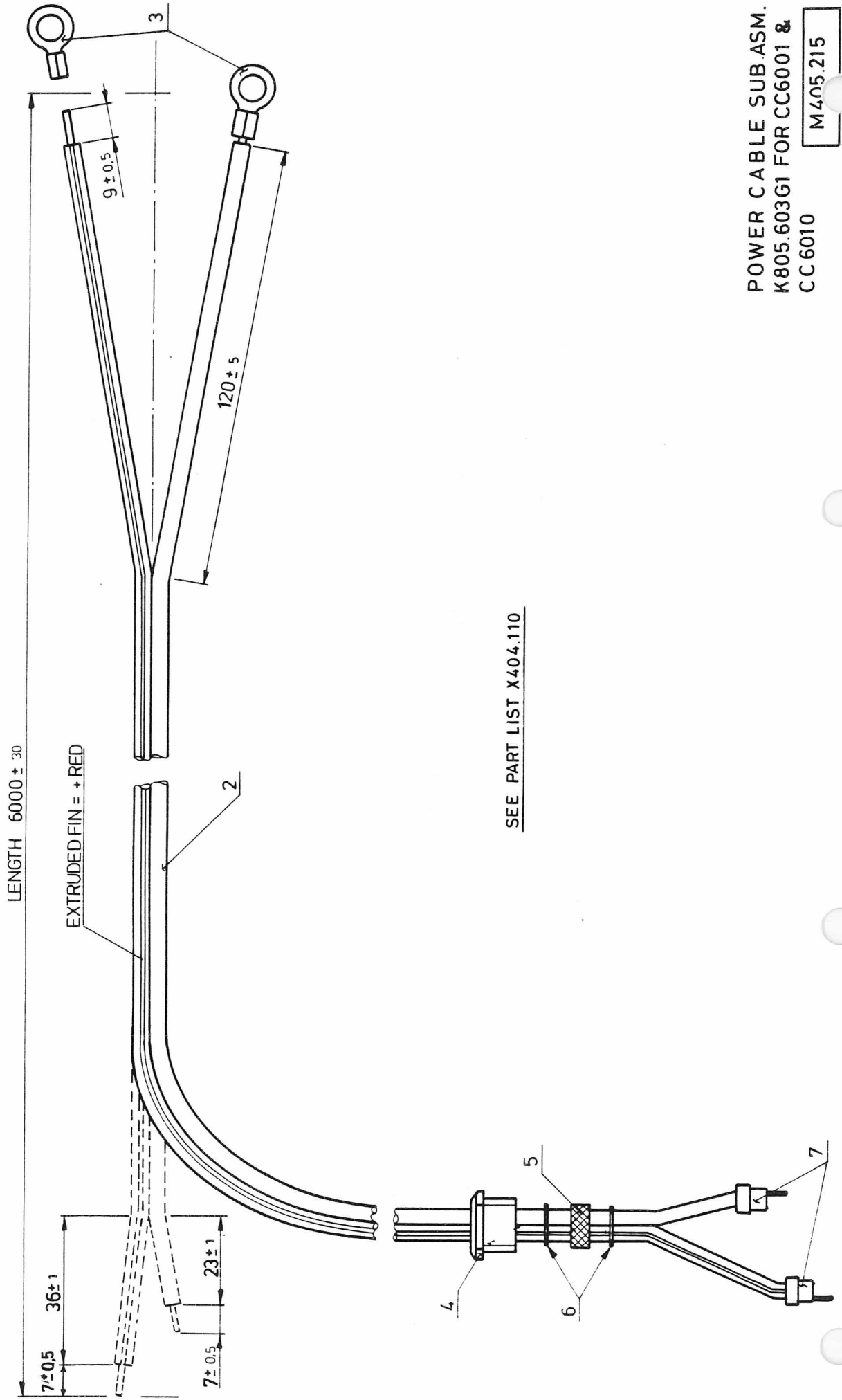

POWER CABLE SUB.ASM.  
K805.603G1 FOR CC6001 &  
CC6010

M405.215

ITEM NUMBER	DESCRIPTION
L855686G1	CC 6001, ASM., CABLING-
L855686G3	CC 6010, ASM., CABLING-
=====	
K805639G1	SUB ASM.: CTRL. CABLE ASM.- F. CC 6001
K805639G3	SUB ASM.: CTRL. CABLE ASM.- F. CC 6010
K805603G1	SUB ASM.: PWR. CABLE ASM CC 6001/-6010
-----	

## P A R T S L I S T :

CIRCUIT POSITION	COMPONENT ITEM NUMBER	COMPONENT DESCRIPTION	QUANTITY
F001	J706161P1	FUSE 8A	2
P001	J708471P13	CONN MULTI RECP 25-WAY	1
W001	K805639G1	CABLE ASM., CTRL.- F. CC 6001	1 (SEE BELOW
OR:			
W001	K805639G3	CABLE ASM., CTRL.- F. CC 6010	1 (SEE BELOW
W002	K805603G1	CABLE ASM, PWR- CC 6001/-6010	1 SEE: PAGE 2
0002	J706224P1	FUSE BOX	1
0003	L855665P1	HOUSING	1
0004	J706307P33	NAMEPLATE CC6001	1
0005	J708562P2	COUPLING THREAD CABLE	1
0006	J708563P2	WASHER	2
0007	J708566P2	GASKET	1
0008	J708560P1	GASKET	1
0009	A702361P316	SCREW PAN HD M-2.5X16.0 MM	2
0010	J706424P2	WASH NYL 2.7X6.0X1.0 MM	2
0011	J706424P4	WASH NYL 2.2X6.3X1.0 MM	2
-----			

W001 :	K805639G1 :	CABLE ASM., CTRL - F. CC 6001 :	
-----			
P001	J708069P214	CONNECTOR FEM	1
P002	J708069P212	CONNECTOR FEM	1
W001	J708149P227	CABLE, MULTI 27 COND	6.0 M
0002	J706152P5	STRAP RET W BDL D19 NYL	1
-----			

W001 :	K805639G3 :	CABLE ASM., CTRL - F. CC 6010 :	
-----			
P001	J708069P214	CONNECTOR FEM	1
P002	J708069P212	CONNECTOR FEM	1

CIRCUIT POSITION	COMPONENT ITEM NUMBER	COMPONENT DESCRIPTION	QUANTITY
---------------------	--------------------------	--------------------------	----------

W001	J708149P227	CABLE, MULTI 27 COND	3.0 M
------	-------------	----------------------	-------

0002	J706152P5	STRAP RET W BDL D19 NYL	1
------	-----------	-------------------------	---

W002 :	K805603G1 :	CABLE ASM.,PWR- CC 6001/-6010 :	
--------	-------------	---------------------------------	--

0002	J706180P1	CABLE POWER 2-COND BLACK	6,0 M
------	-----------	--------------------------	-------

0003	J706184P7	TERM	2
------	-----------	------	---

0004	J708562P1	COUPLING THREAD CABLE	1
------	-----------	-----------------------	---

0005	J708565P1	GASKET	1
------	-----------	--------	---

0006	J708564P1	WASHER	2
------	-----------	--------	---

0007	J708695G1	TERMINAL MODF	2
------	-----------	---------------	---

02/07/'85

STORNO - DEPT. OF SERVICE CO-ORDINATION

X404.110

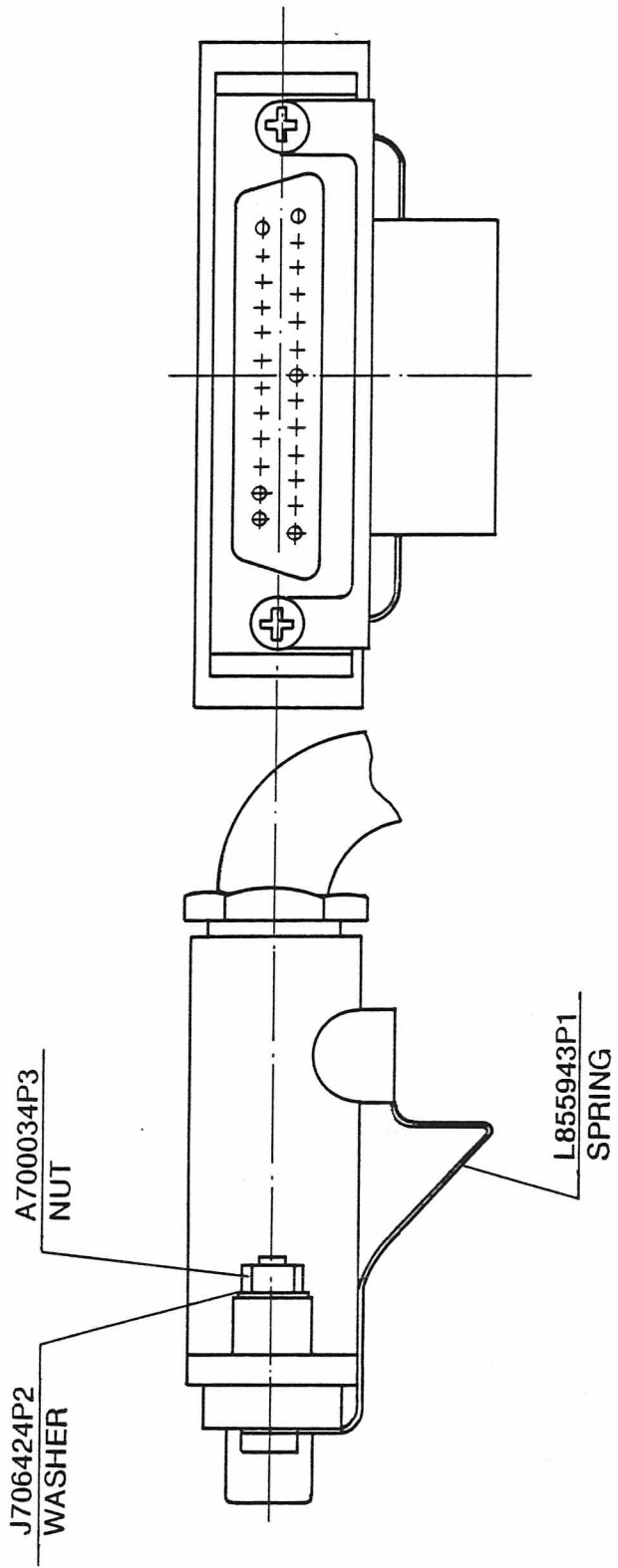

- NOTE:**
1. REMOVE WASHER J706424P4, 2PCS. MOUNT SPRING L855943P1 AS SHOWN, TURN SCREW AND MOUNT WASHER J706424P2, 2PCS. AND A700034P3 NUT 2PCS.

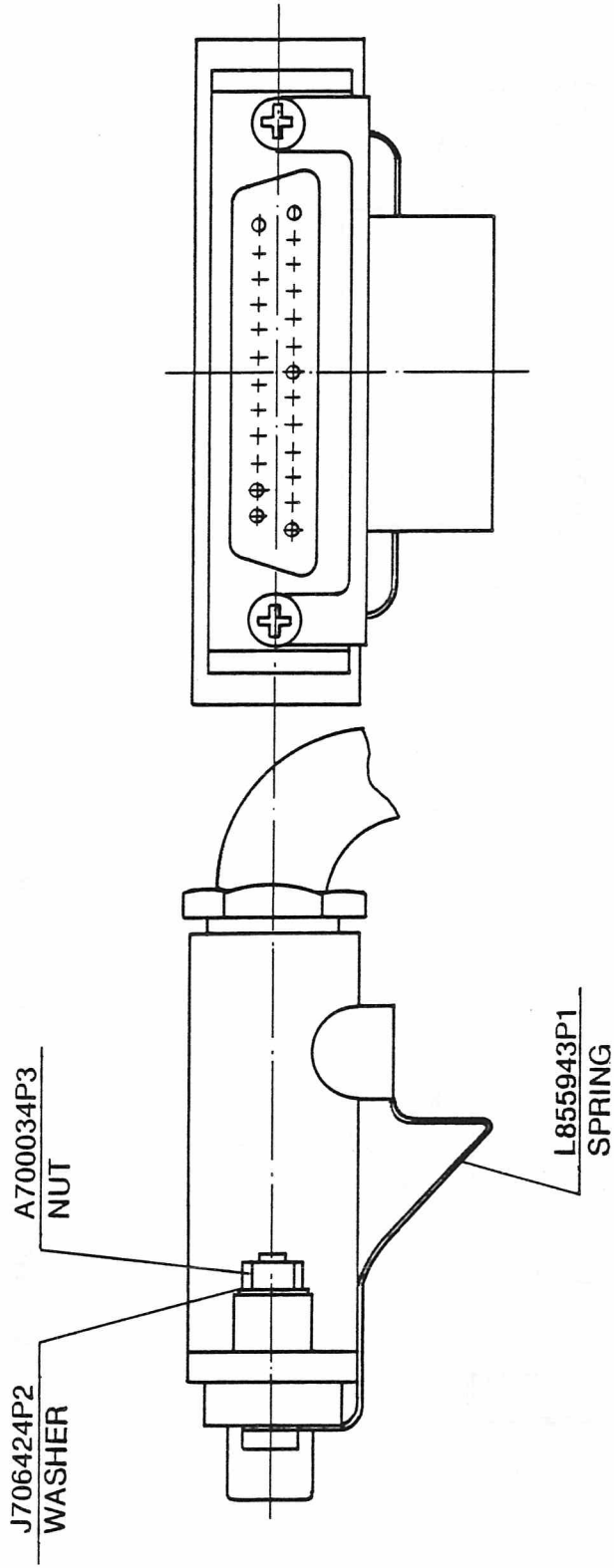

- NOTE:**
1. REMOVE WASHER J706424P4, 2PCS. MOUNT SPRING L855943P1 AS SHOWN, TURN SCREW AND MOUNT WASHER J706424P2, 2PCS. AND A700034P3 NUT 2PCS.
  2. ONLY USED FOR ASM. WITH CC6001





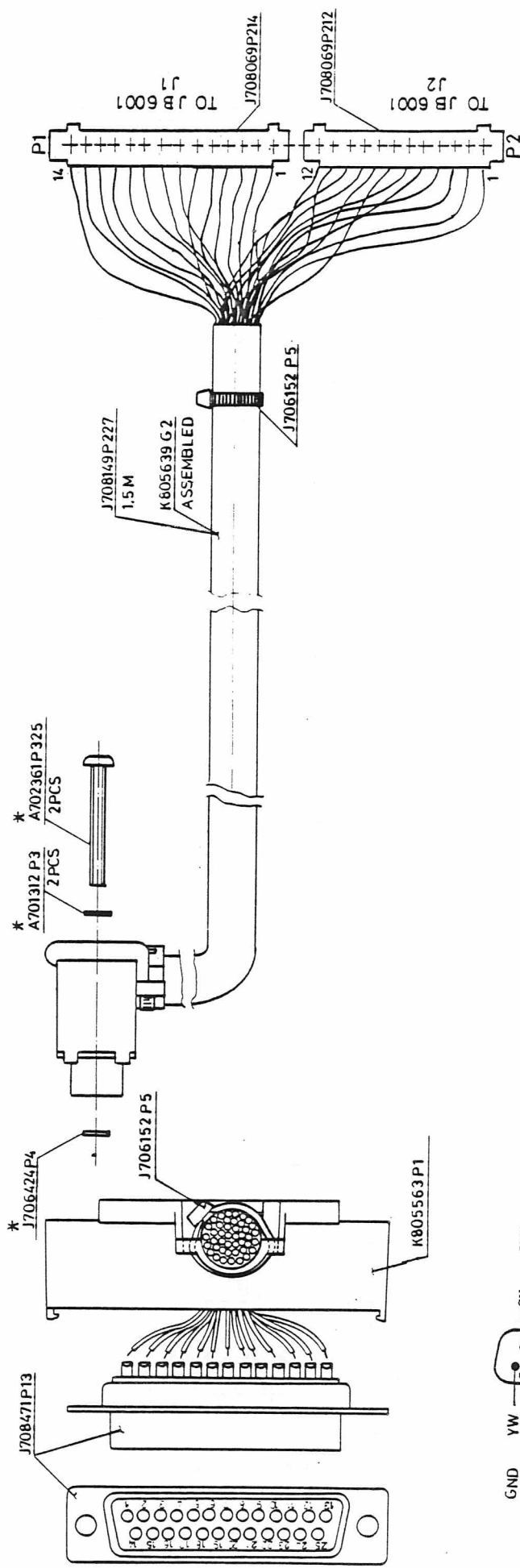

1	YW	GND
2	OR	GND
3	GY	RX OUT
4	BN/RD	RX LINE
5	WH/GN	+5V
6	WH/GY	RESET ON/OFF
7	WH/BL	BUS DIR
8	WH/VT	BUS DATA
9	WH/BL	PTT
10	WH/YW	BUS REQ
11	WH/VT	SPARE
12	WH/OR	PORTABLE
13	BN	+BATT.
14	BK	+BATT.
15	RD	IGNITION
16	WH/BK	RADIO MUTE
17	WH	HORN
18	WH/RD	SIGN. GND
19	WH	HANDSET MIC.
20	WH/BN	TX LINE IN
21	BN/BL	HOOK SWITCH
22	BN/BN	HOOK MIC.
23	BN/GN	MIC.
24	BN/WH	MIC. HANDSET
25	WH/RD	SIGN GND
26	BL	LS+
27	VT	LS-
28	GN	GND

\* ITEMS NOT USED WITH ASM WITH MN 6002  
 MN 6006, MN 6008 AND MN 6009.

1	GN	GND
2	GN	GND
3	OR	GND
4	GY	PROC. RX OUT
5	BN/RD	RX LINE
6	WH/GN	+5V
7	WH/GY	RESET ON/OFF
8	WH/VT	BUS DATA
9	WH/BL	BUS DIR
10	BN/YW	BUS REQ
11	WH/YW	PTT
12	WH/OR	PORTABLE/SPARE
13	BN	-BATT
14	BK	+BATT

CABLE KIT CC6002 ASM  
 L855767G1  
 M405.21512

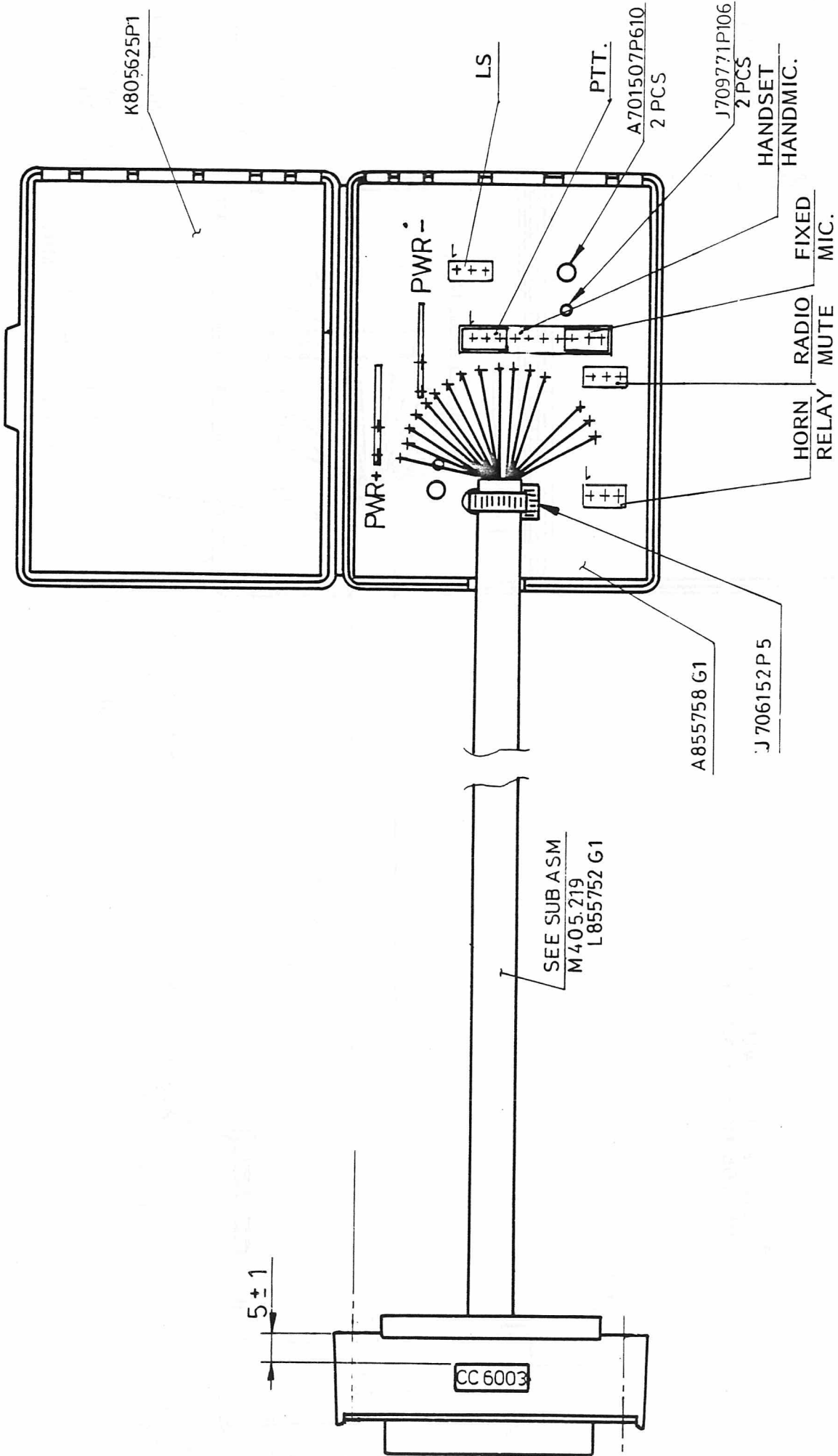

CABEL ASM. WITH SMALL JUNCTION BOX  
CC6003 L855688G1

M405.218/3

\* ITEMS NOT USED WITH MN 6002  
 MN 6006 MN 6008 AND MN 6009

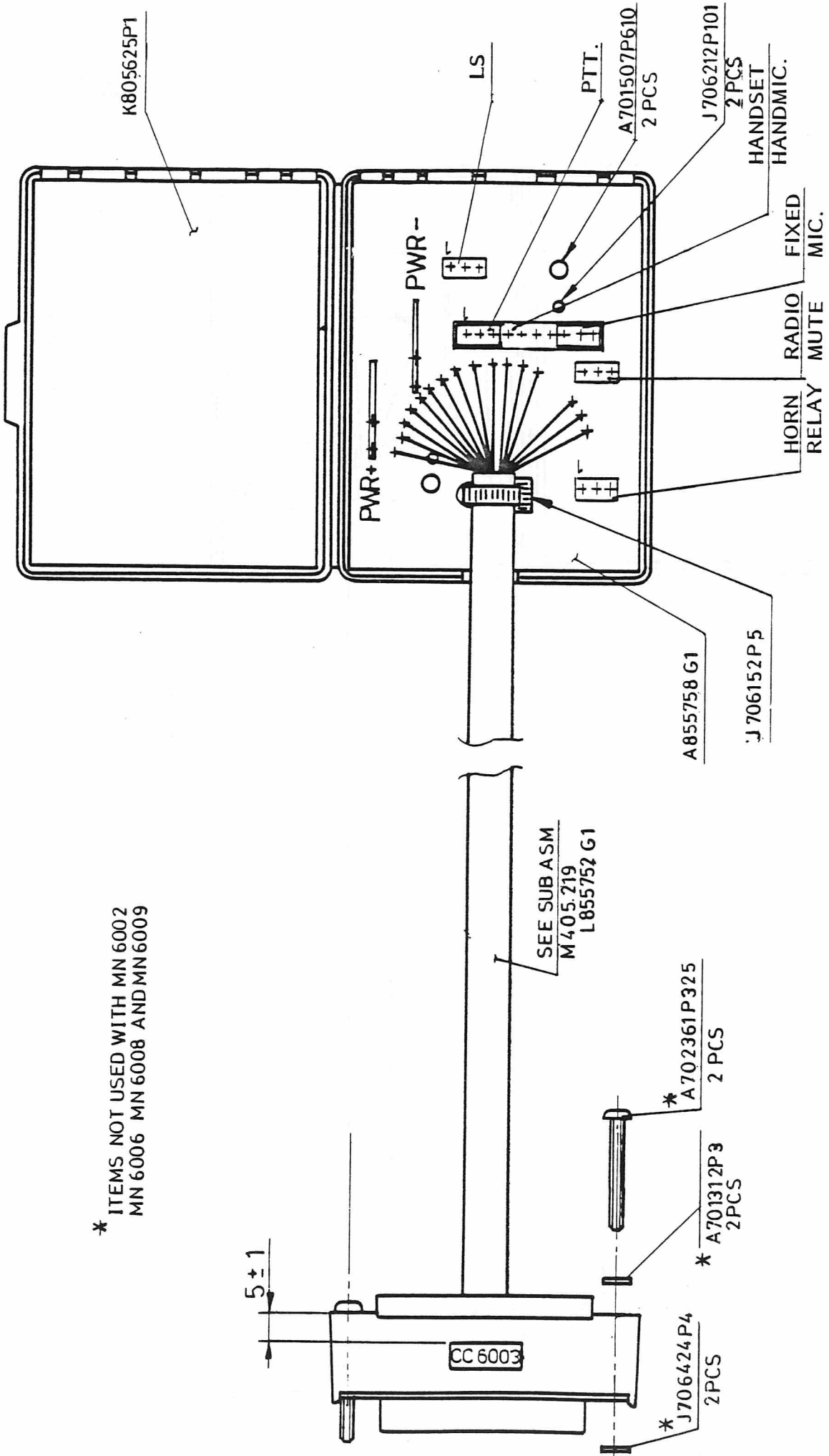

CABEL ASM. WITH SMALL JUNCTION BOX  
 CC6003 L855688G1

M405 18/2

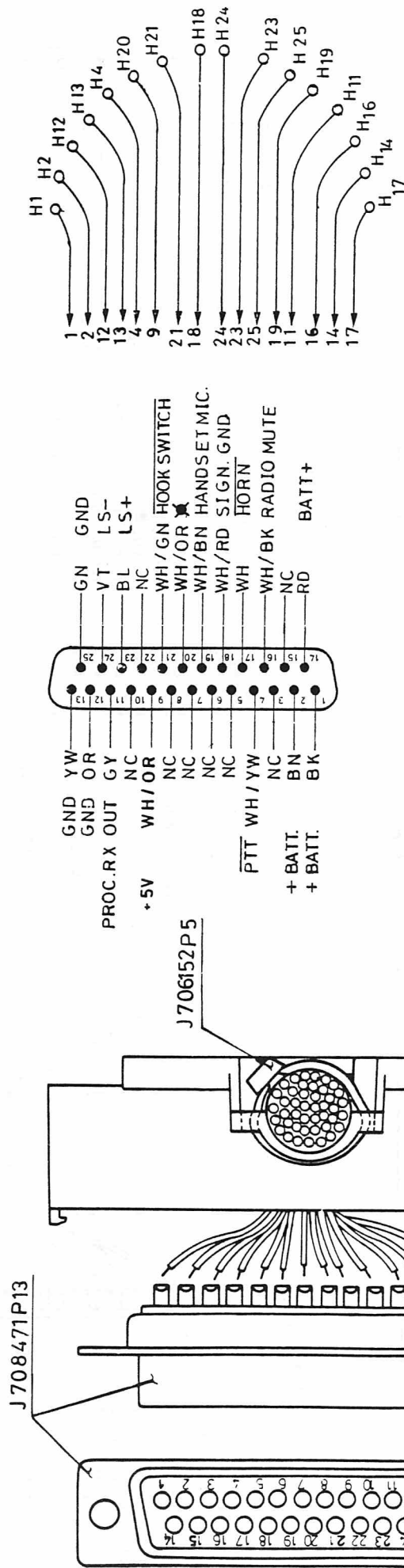
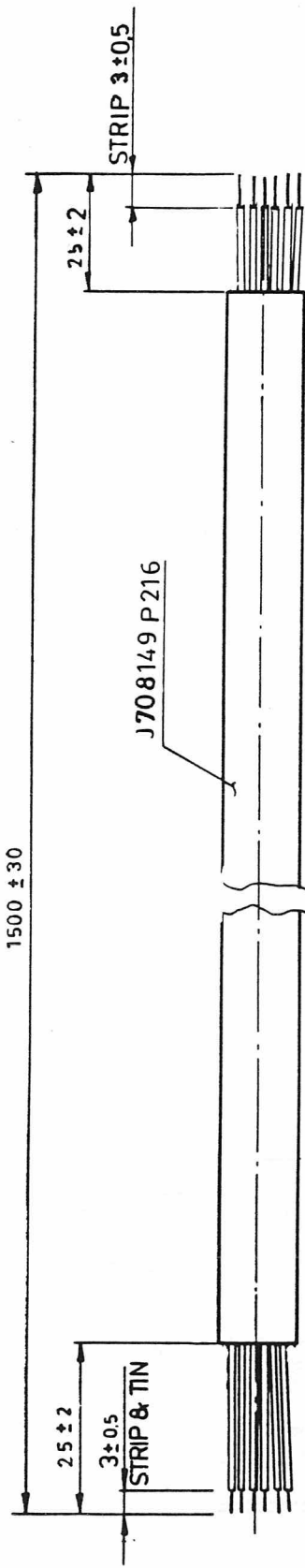

\* ITEMS NOT USED WITH MN6002, MN6006, MN6008 AND MN6009.

✘ HF MIC IF USED IN NMT.

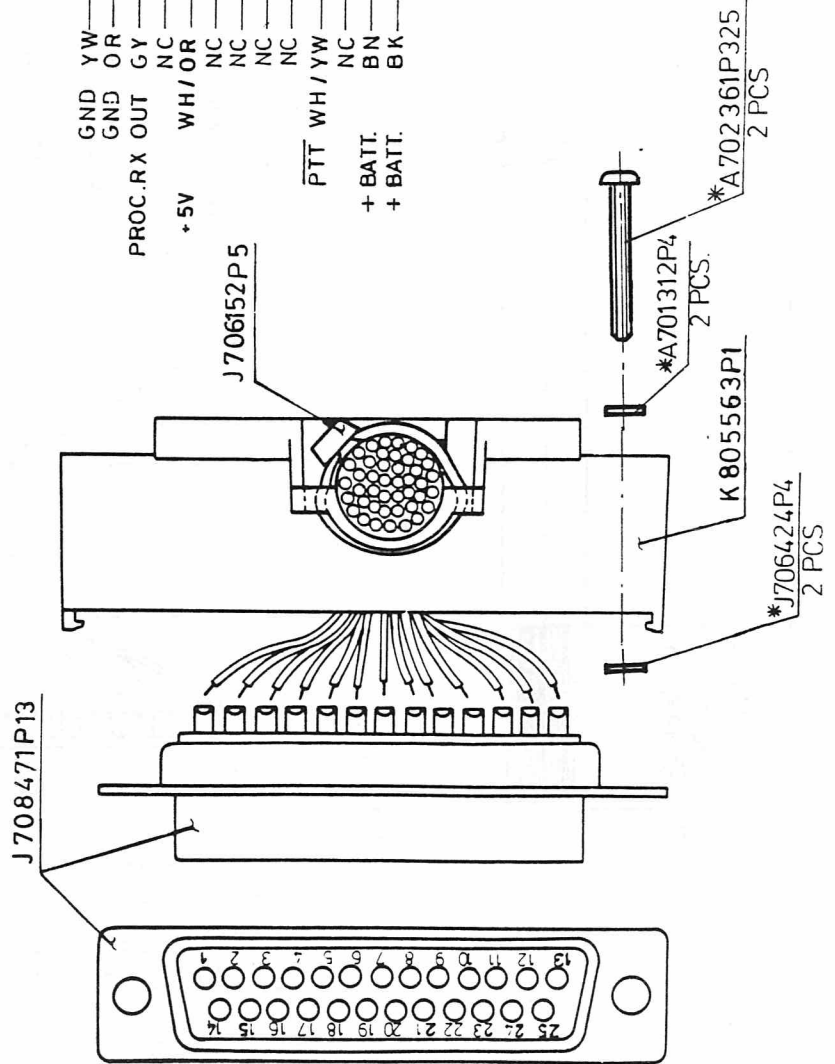



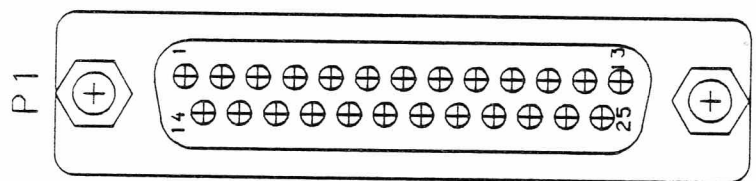
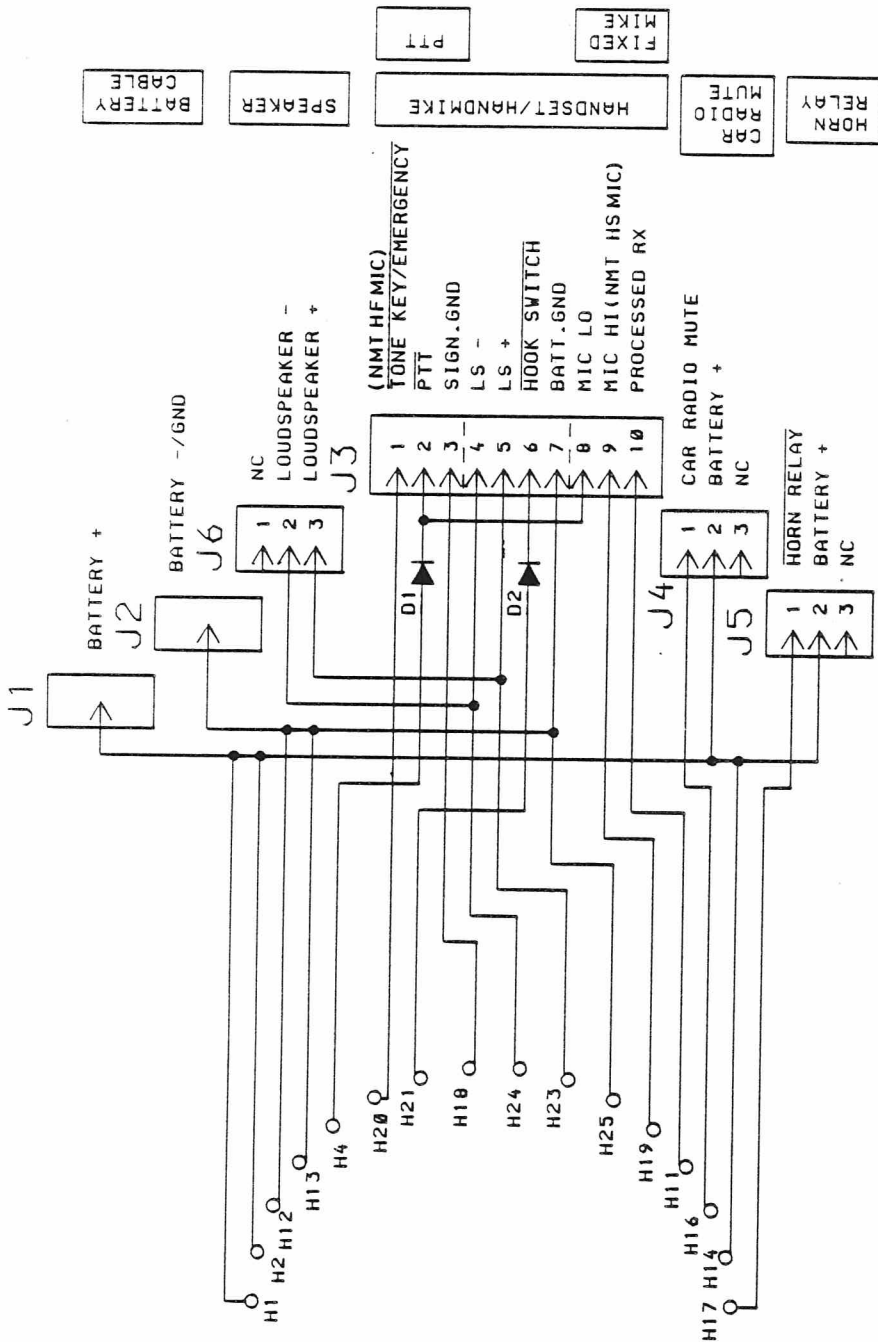

- P1:
- 1-H1 BATTERY +
  - 2-H2 BATTERY -/GND
  - 12-H12 BATTERY -/GND
  - 13-H13 BATTERY -/GND
  - 4-H4 PTT (NMT HS MIC)
  - 20-H20 TONE KEY/EMERGENCY
  - 21-H21 HOOK SWITCH
  - 18-H18 SIGN. GND
  - 24-H24 LOUDSPEAKER -
  - 23-H23 LOUDSPEAKER +
  - 25-H25 BATTERY -/GND
  - 19-H19 MIC HI (NMT HS MIC)
  - 11-H11 PROCESSED RX
  - 16-H16 CAR RADIO MUTE
  - 14-H14 BATTERY +
  - 17-H17 HORN RELAY

COLOR CODE IEC 304	
0	BLACK
1	BROWN
2	RED
3	ORANGE
4	YELLOW
5	GREEN
6	BLUE
7	VIOLET
8	GREY
9	WHITE

W1 COLOR CODE IEC 304	P1 SOLDER TO PIN NO.	DESCRIPTION
0	1	BATT+
1	2	BATT+
2	14	BATT+
3	12	GND-
4	13	GND-
5	25	GND-
6	23	LS+
7	24	LS-
8	11	PROC. RX OUT
9	17	HORN RELAY
90	16	CAR RADIO MUTE
91	19	HANDSET MIC.
92	18	SIGN. GND
93	20	TONE EMERG.
94	4	PTT
95	21	HOOK SWITCH

CC6003  
 CABLE KIT BETWEEN  
 RADIO AND ACCESSORIES  
 D404.152/2

MODULE CODE NO. L855686G1  
 MOUNTED BOARD CODE NO. L855758G1  
 CABLE ASM. CODE NO. L855752G1





DATE: 3/11/1987

Pos	Code No	Description	Qt
A001	L855758G1	CPNT BD ASM CC6003	1
W001	L855752G1	CABLE ASM	1
D001	A700028P1	DIO SI SIG 1N4148	1
D002	A700028P1	DIO SI SIG 1N4148	1
J001	J708100P2	TERM SPADE TAB6.3MM	1
J002	J708100P2	TERM SPADE TAB6.3MM	1
J003	J708925P1	CONN PT PIN L-9.70MM 10 PINS	1
J004	J708925P1	CONN PT PIN L-9.70MM 3 PINS	1
J005	J708925P1	CONN PT PIN L-9.70MM 3 PINS	1
J006	J708925P1	CONN PT PIN L-9.70MM 3 PINS	1
	L855759PIRO	BOARD PW	1

Pos	Code No	Description	Qt

ITEM NUMBER	DESCRIPTION
L855688G1	CC 6003 CABLE KIT, - W. SMALL JUNCT. BOX
=====	
L855758G1	SUB ASM. A001: - CPNT BD ASM CC6003
L855752G1	SUB ASM. W001: - CABLE ASM
-----	

## P A R T S L I S T :

CIRCUIT POSITION	COMPONENT ITEM NUMBER	COMPONENT DESCRIPTION	QUANTITY
A001	L855758G1	CPNT BD ASM CC6003	1 (SEE BELOW)
W001	L855752G1	CABLE ASM	1 (SEE BELOW)
0002	K805625P1	HOUSING MODIFIED	1
0003	J706307P35	NAME PLATE CC6003	1
0004	A702361P325	SCREW PAN HD M-2.5X25.0 MM	2
0005	A701312P3	WASH FLAT D-2.5X6.50 MM	2
0006	J706424P4	WASH NYL 2.2X6.3X1.0 MM	2
0007	J706212P101	SCREW PAN HD SZ-2.0X4.8 MM	2
0008	A701507P610	SCREW PAN HD SZ3.5X15.9AB	2
0009	J706152P5	STRAP RET W BDL D19 NYL	1

A001 :	L855758G1 :	CPNT BD ASM CC6003 :	
-----			
D001	A700028P1	DIO SI SIG 1N4148	1
D002	A700028P1	DIO SI SIG 1N4148	1
J001	J708100P2	TERM TAB SPADE	1
J002	J708100P2	TERM TAB SPADE	1
J003	J708925P1	CONN PT PIN L-9,7 MM	10
J004	J708925P1	CONN PT PIN L-9,7 MM	3
J005	J708925P1	CONN PT PIN L-9,7 MM	3
J006	J708925P1	CONN PT PIN L-9,7 MM	3
0002	L855759P1R0	BOARD PW., REVISION NO.: 0	1

W001 :	L855752G1 :	CABLE ASM. :	
-----			
P001	J708471P13	CONN MULTI RECP 25-WAY	1
W001	J708149P216	CABLE, MULTI 16 COND	1,0 M
0002	K805563P1	COVER DUST	1
0003	J706152P5	STRAP RET W BDL D19 NYL	1

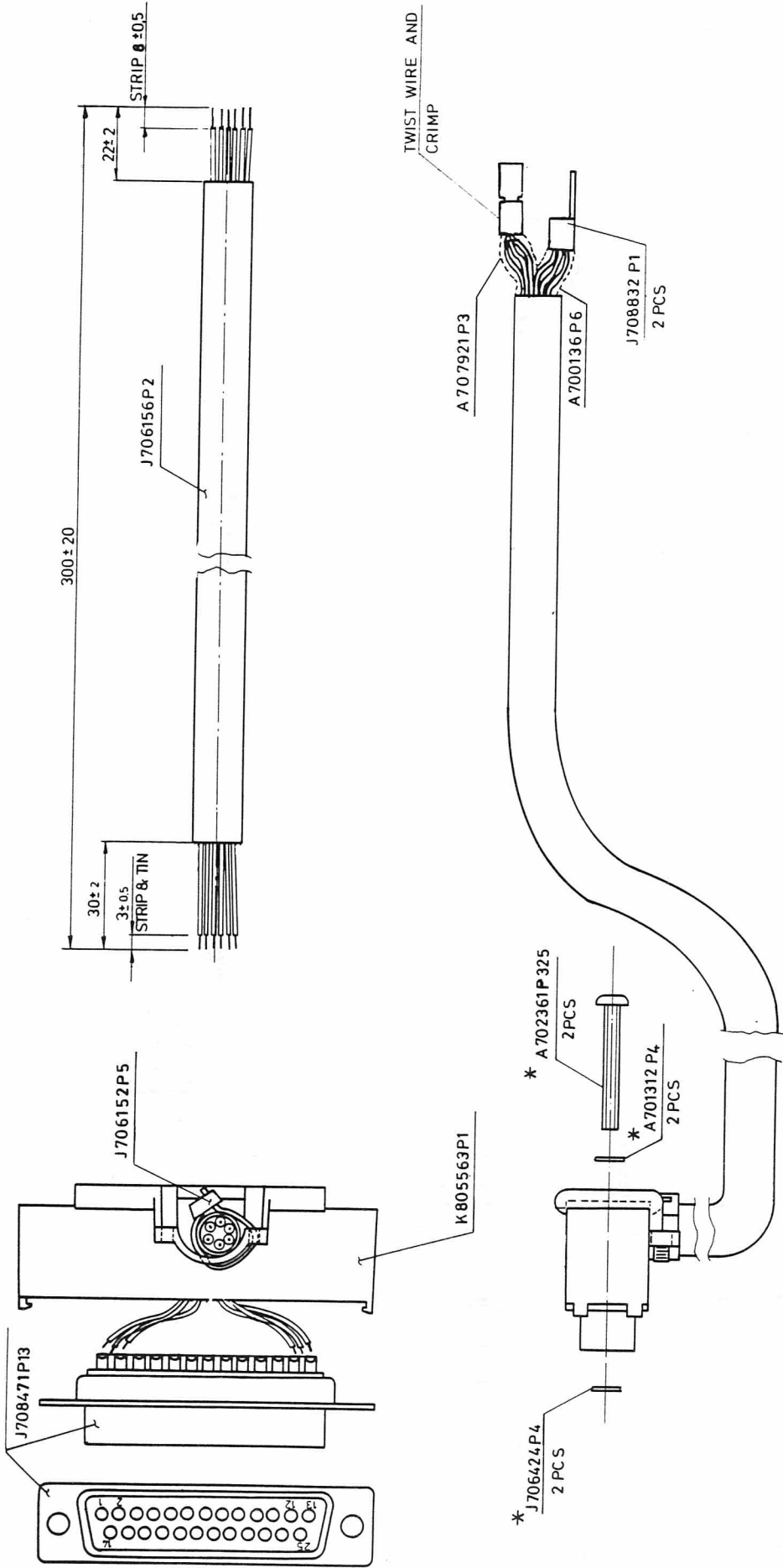

\* ITEMS NOT USED WITH MN 6002  
MN 6006, MN 6008, AND MN 6009.

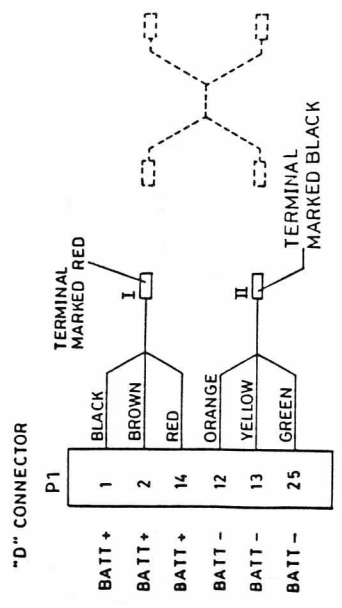

CABLE KIT CC6004

L855766G1 M405.220/3

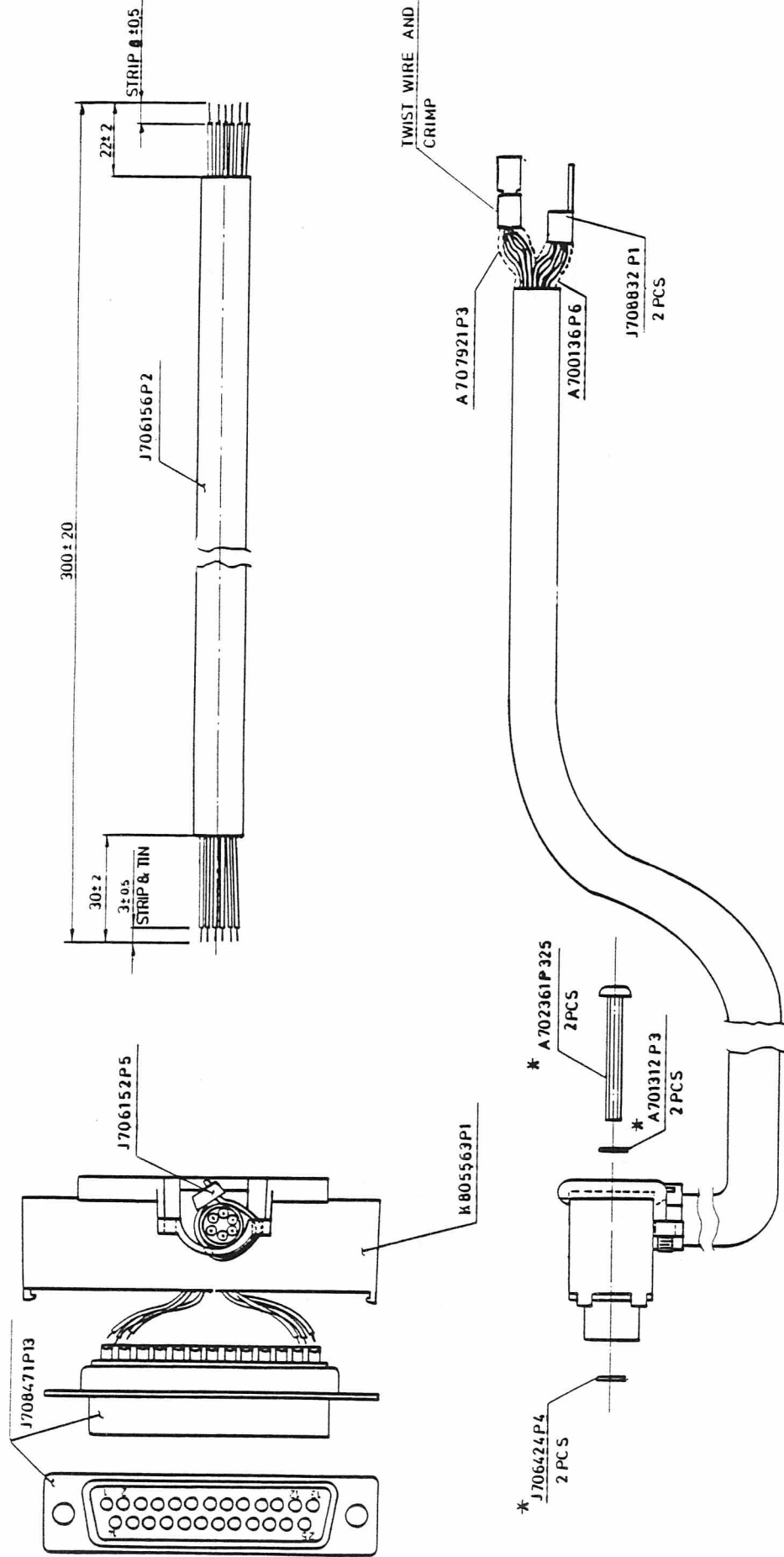

"D" CONNECTOR

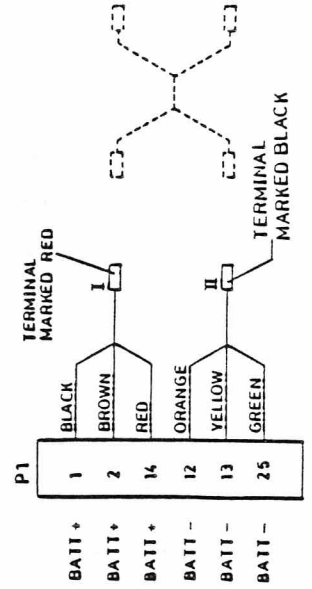

\* ITEMS NOT USED WITH MN 6002  
MN 6006, MN 6008, AND MN 6009.

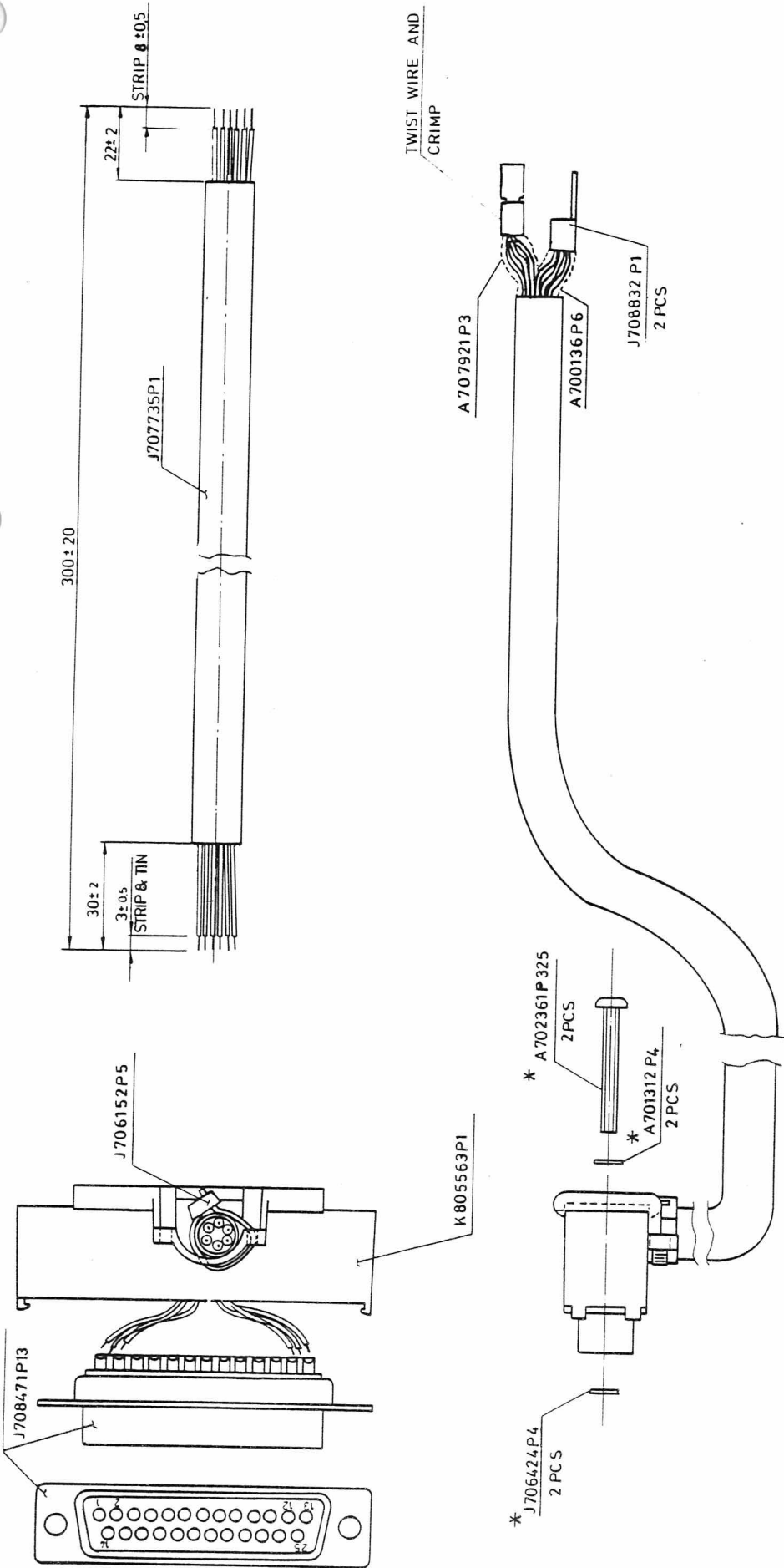

\* ITEMS NOT USED WITH MN 6002  
 MN 6006, MN 6008, AND MN 6009.

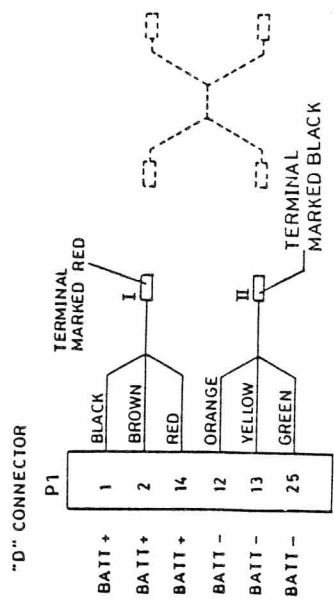

CABLE KIT CC6004  
 L855766G1 M405.220/4



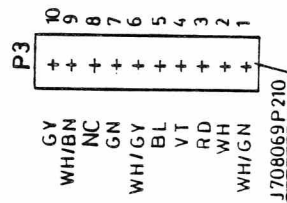
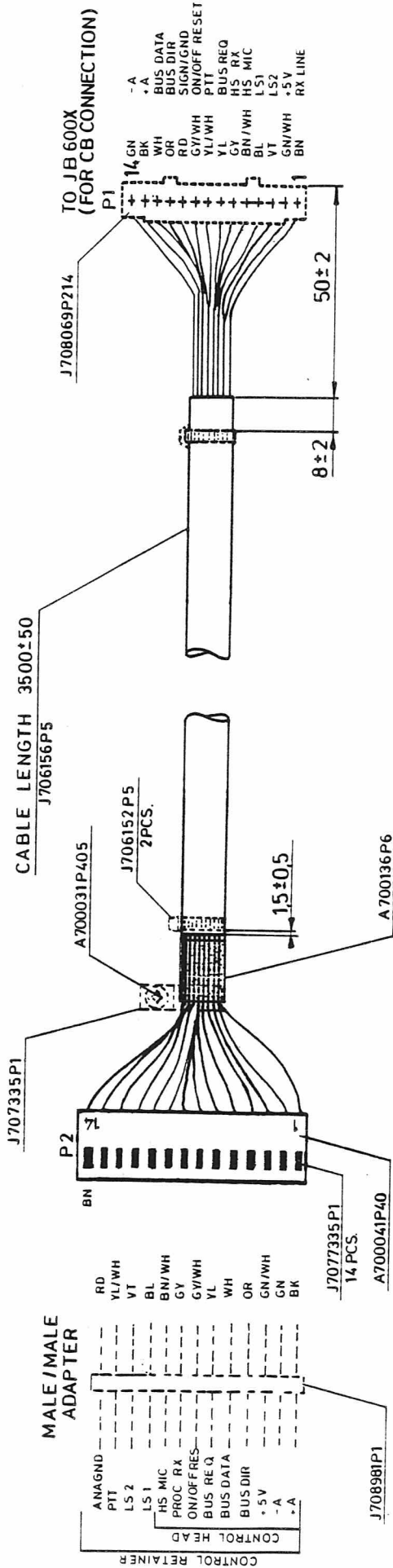

CABLE KIT ASM, CC6005  
K805596G1 M405.221/3





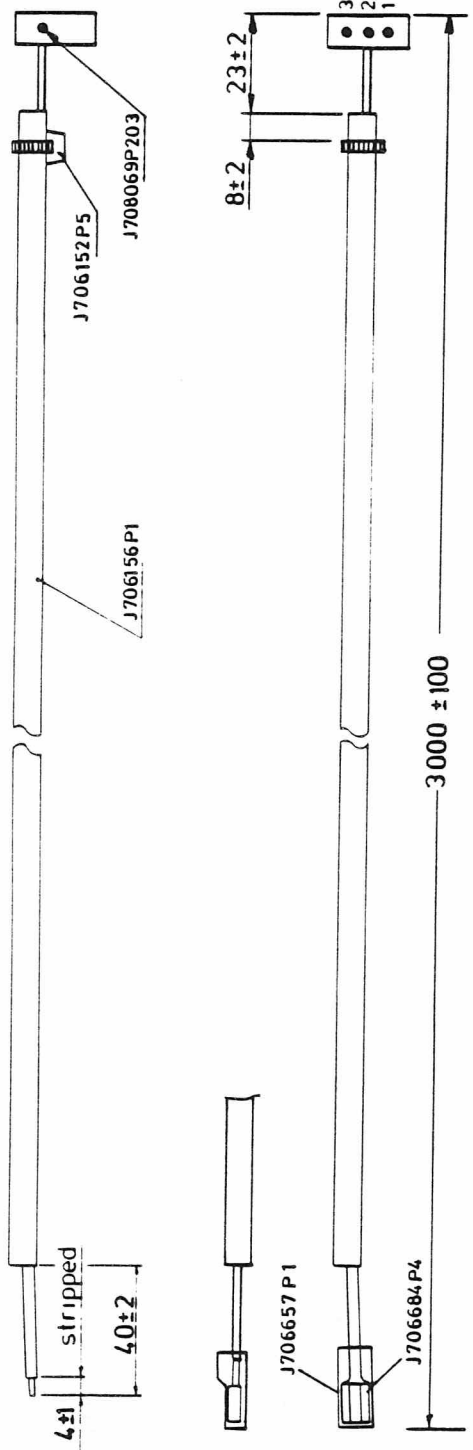

CONNECTOR P1 FUNCTION	WIRE SIZE, kv. mm/ AWG
PIN1 N. C.	
PIN2 IGNITION SWITCH	0.35/22 RED
PIN3 N. C.	

CABLE KIT ASM, CC6006  
 K805713G1 M405.222/2

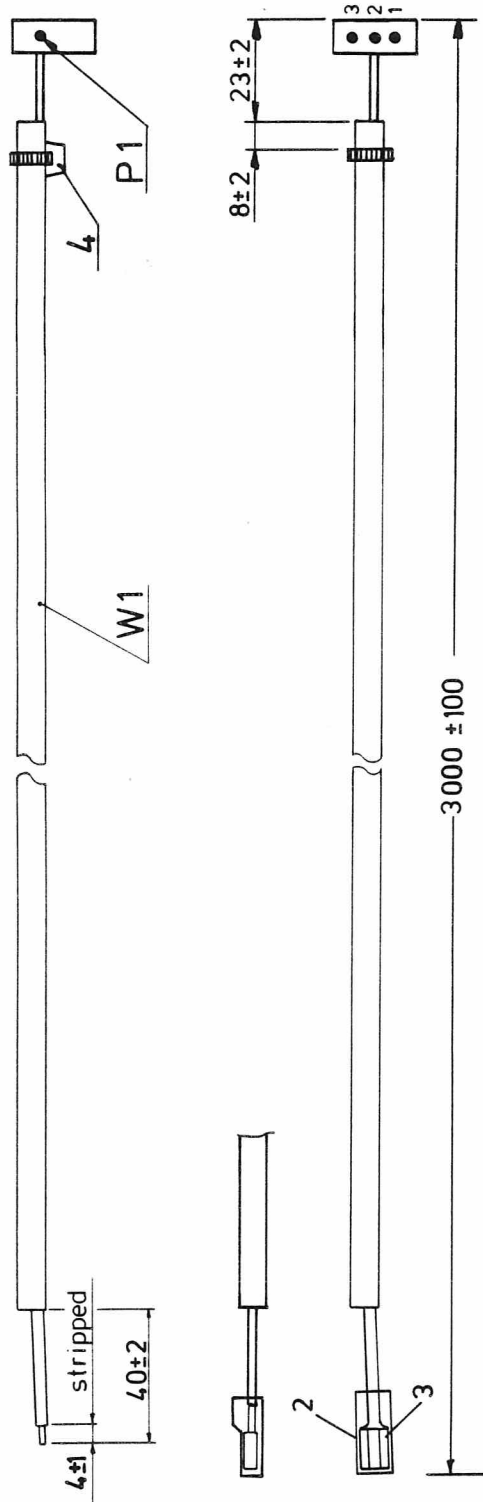

NOTE:

IEC 304 COLOR CODE 2 IN GATE 2  
COLOR CODE 1 IS CUT OFF

COLOR CODE IEC 304	
0	BLACK
1	BROWN
2	RED
3	ORANGE
4	YELLOW
5	GREEN
6	BLUE
7	VIOLET
8	GREY
9	WHITE

Connector P1 Function Wire size, kv. mm/ AWG

Pin 1	N. C.	0.35/22
Pin 2	Ignition switch	
Pin 3	N. C.	

See part list X404. 115

CABLE KIT ASM. CC6006

K805713G1

M405.222

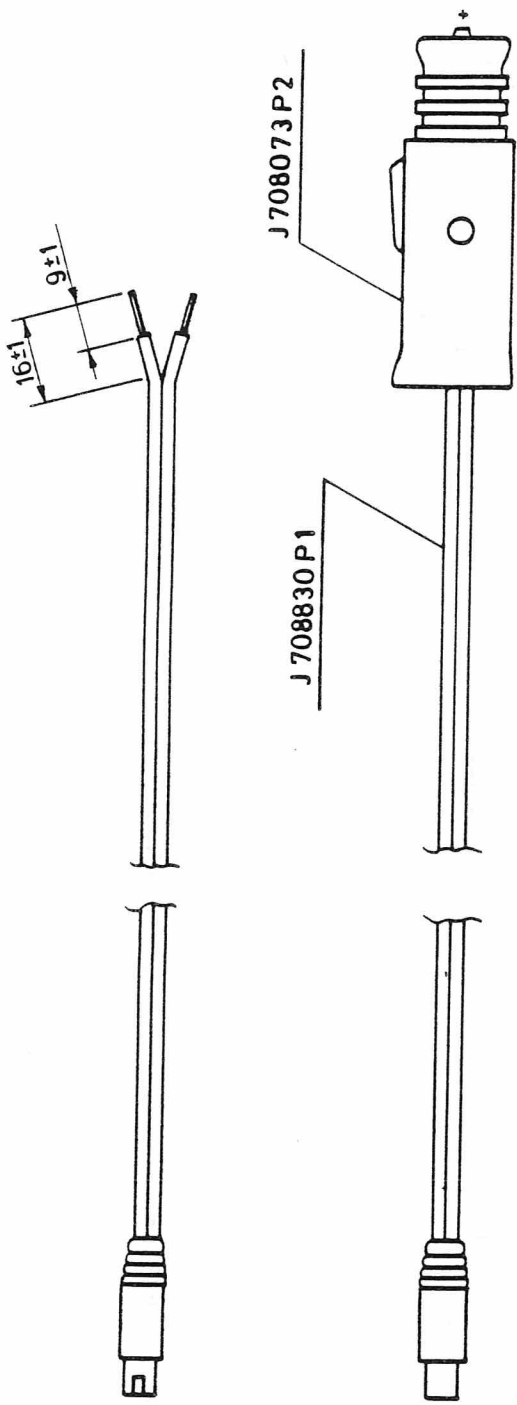

NOTE:

1. WIRE WITH GROOVES TO CENTER PIN OF CONNECTOR

CABLE ASSEMBLY CC6007

K805736G1

M405. 223/2

**Storno**

**Storno**

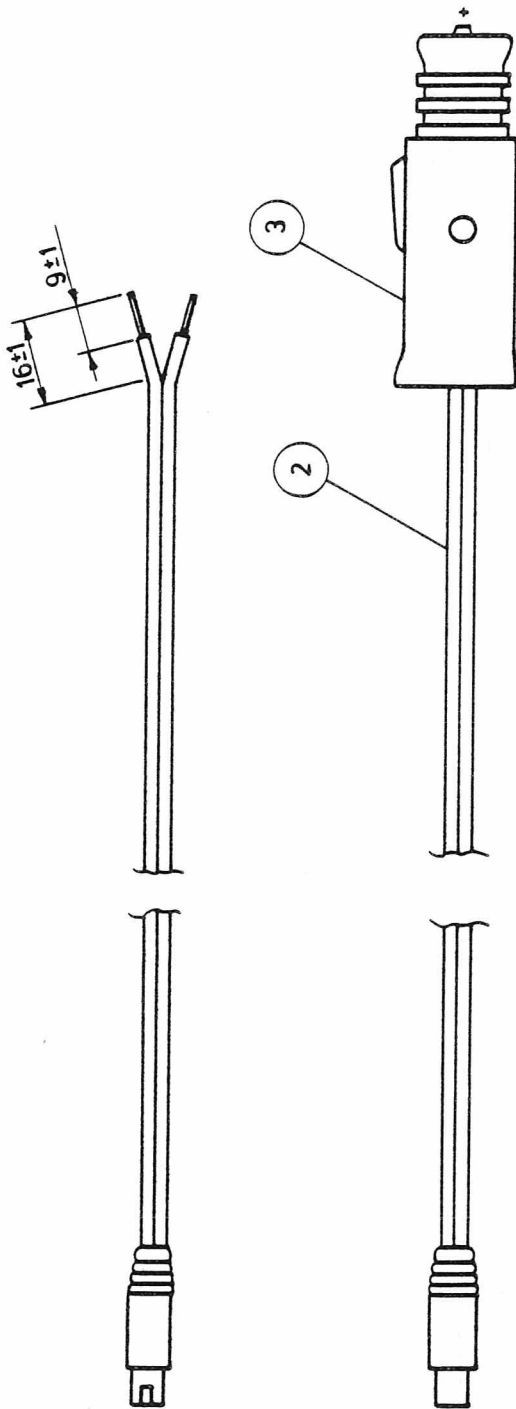

NOTE:

1. WIRE WITH GROOVES TO CENTER PIN OF (3)

SEE PART LIST X404.116

CABLE ASSEMBLY CC6007

K805736G1

M4 223

CC 6008 LENGTH 6M.  
CC 6009 LENGTH 3M.

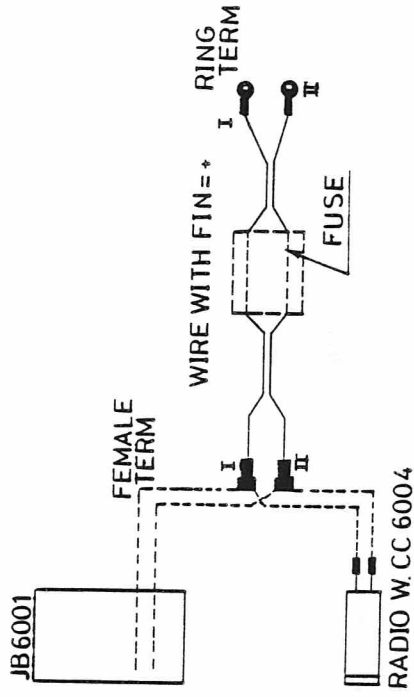
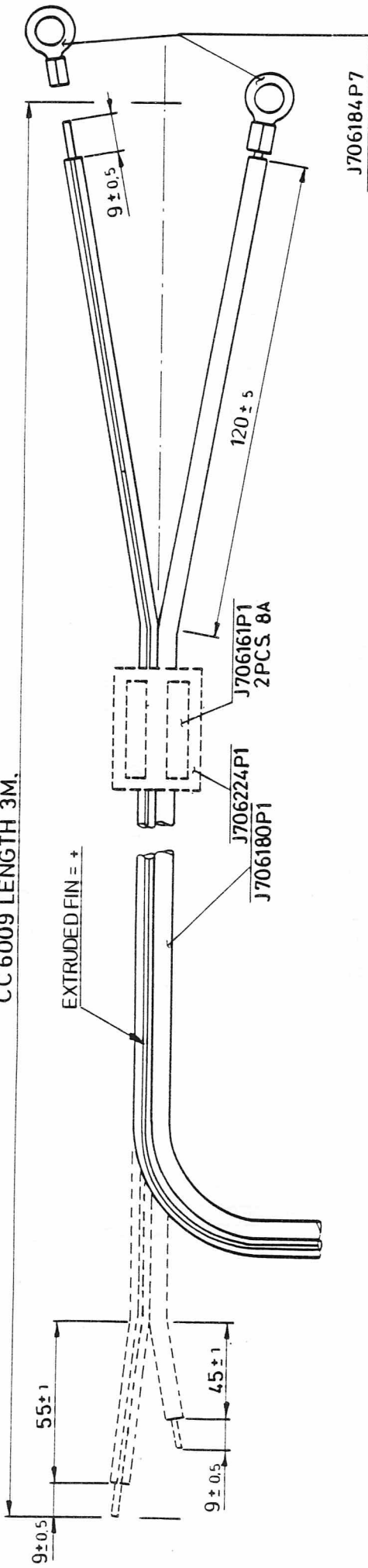

NOTE:  
FUSE BOX USED AT INSTALLATION TIME  
AND TO BE PACKED SEPARATELY.

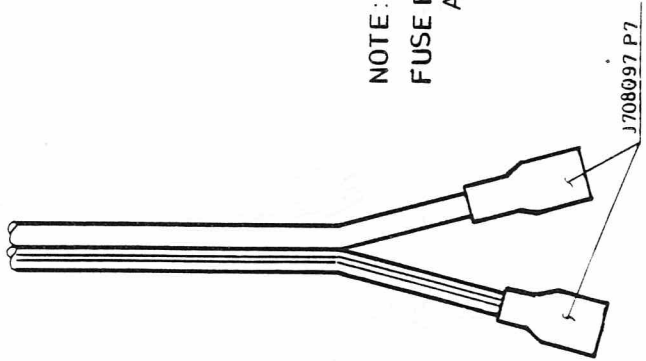

POWER CABLE CC6008, CC6009

K805720G1 & K805720G2

M405.224/2

**Storno**

**Storno**

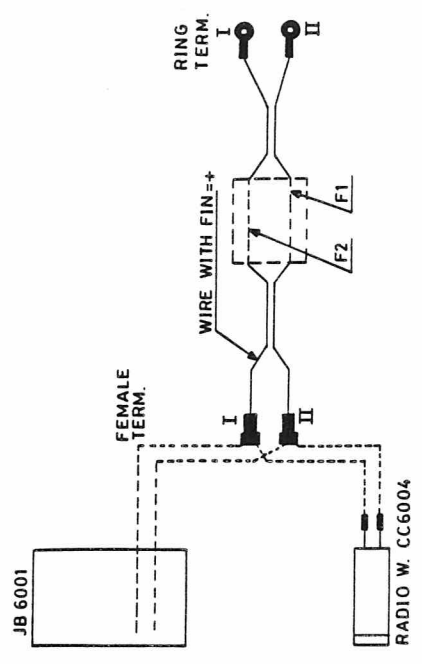
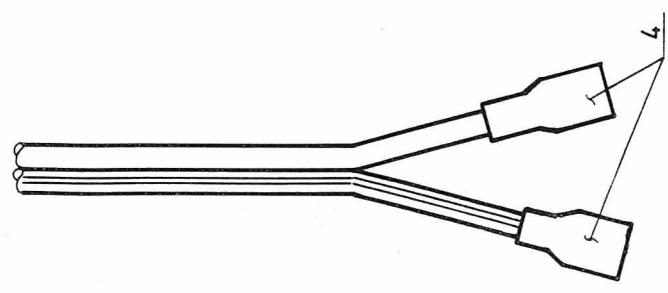
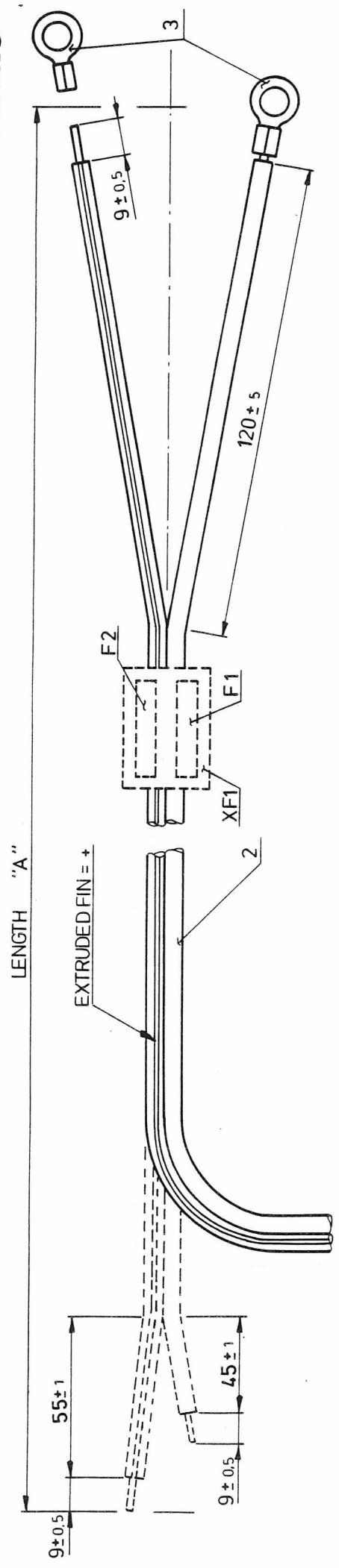

G2	3000 ± 30	CC 6009
G1	6000 ± 30	CC 6008
G, NO	LENGTH "A"	DESCRIPTION

NOTE:  
 1. XF1 USED AT INSTALLATION TIME  
 AND TO BE PACKED SEPARATELY.

SEE PART LIST X404. 117

POWER CABLE CC6008, CC6009  
 K805720G1 & K805720G2  
 M405.224

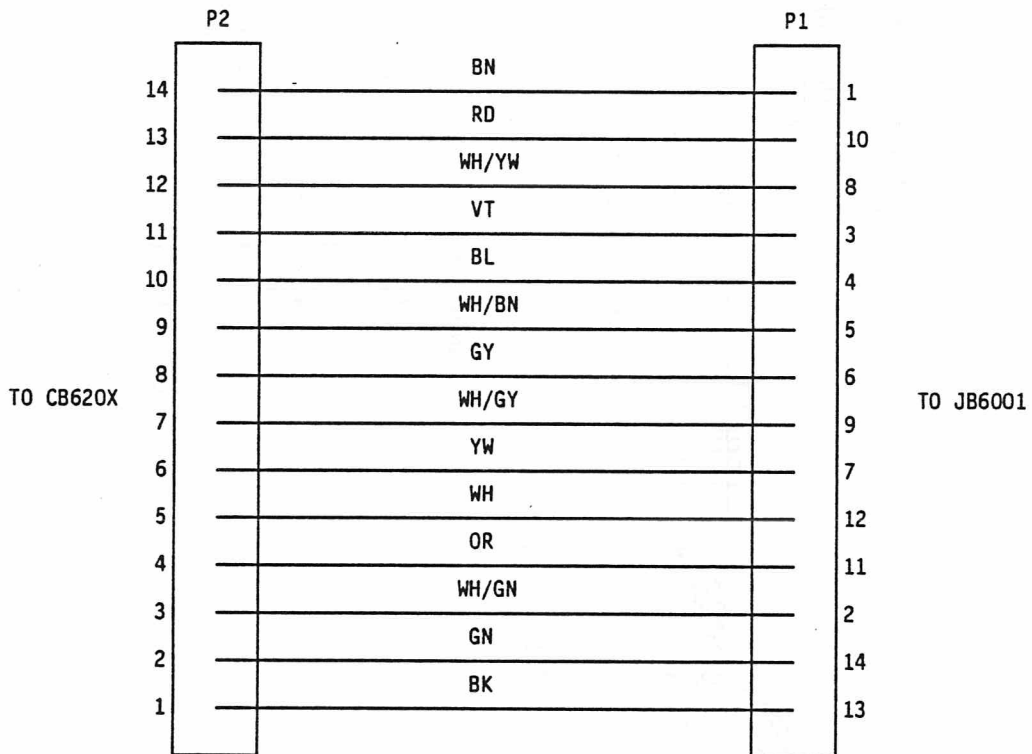
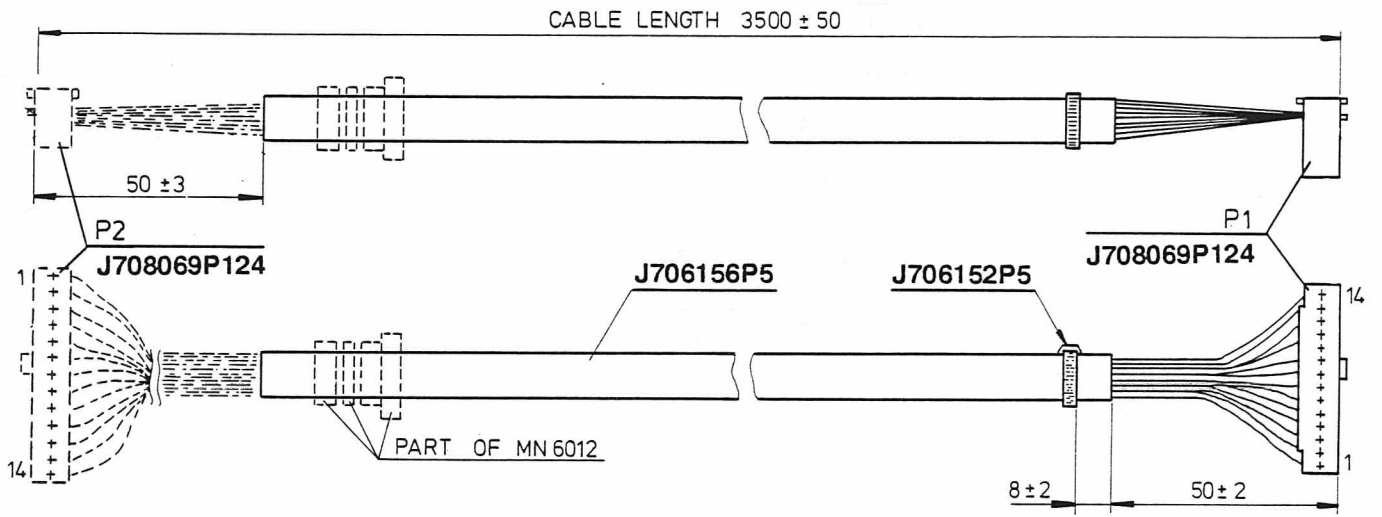

CABLE ASSEMBLY FOR CC6013  
 CODE NO. K805892G1

M405.327/2

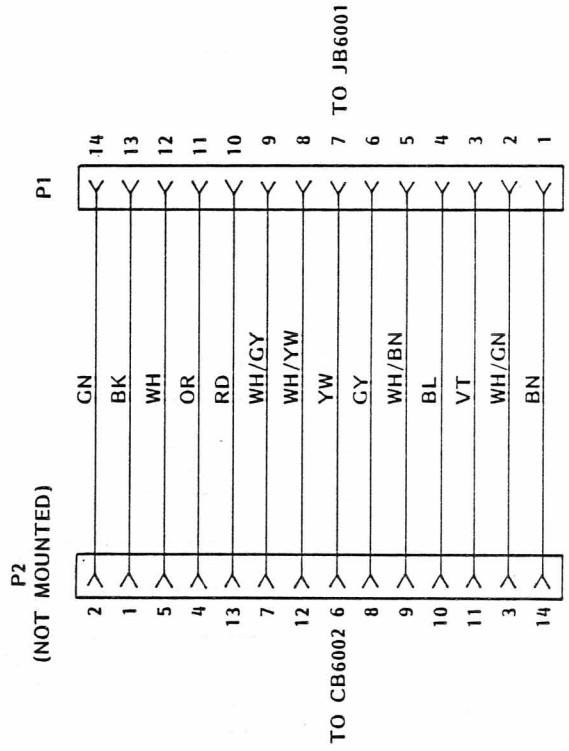
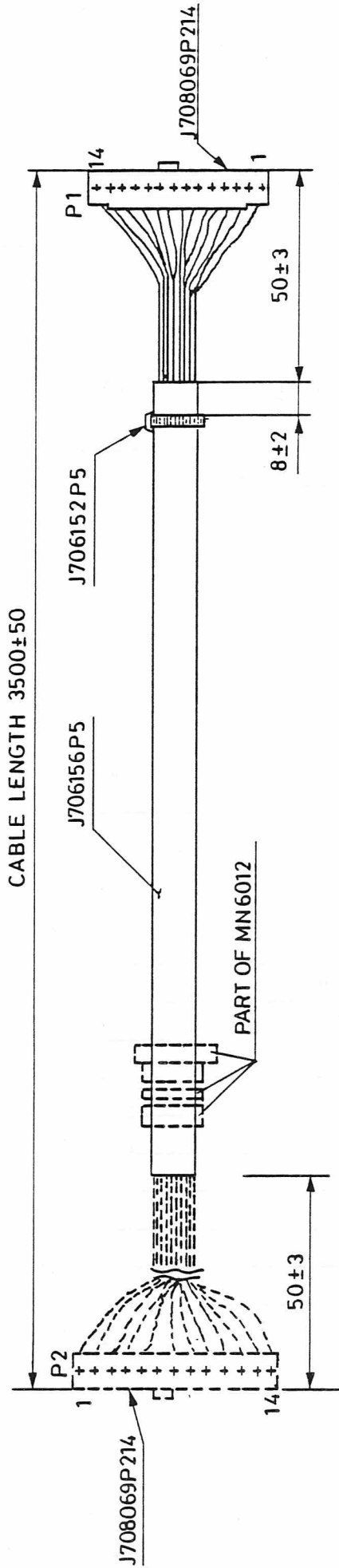

CABLE ASSEMBLY CC6013  
 CODE NO. K805892 G1

M4C 027



P1	CABLE W1	
POS.	COLOUR	FUNCTION
1	BROWN	BATT +
2	RED	MIC.
3	ORANGE	+ 5V
4	YELLOW	PTT
5	GREEN	BUS DIR
6	BLUE	BUS REQ
7	VIOLET	LS +
8	GREY	LS -
9	WHITE	SIGN GND
10	BLACK	PROC.RX OUT
11	-----	NC
12	WH/BROWN	ON/OFF RESET
13	WH/GREEN	BUS DATA
14	WH/YELLOW	HOOK SWITCH
15	WH/GREY	GND

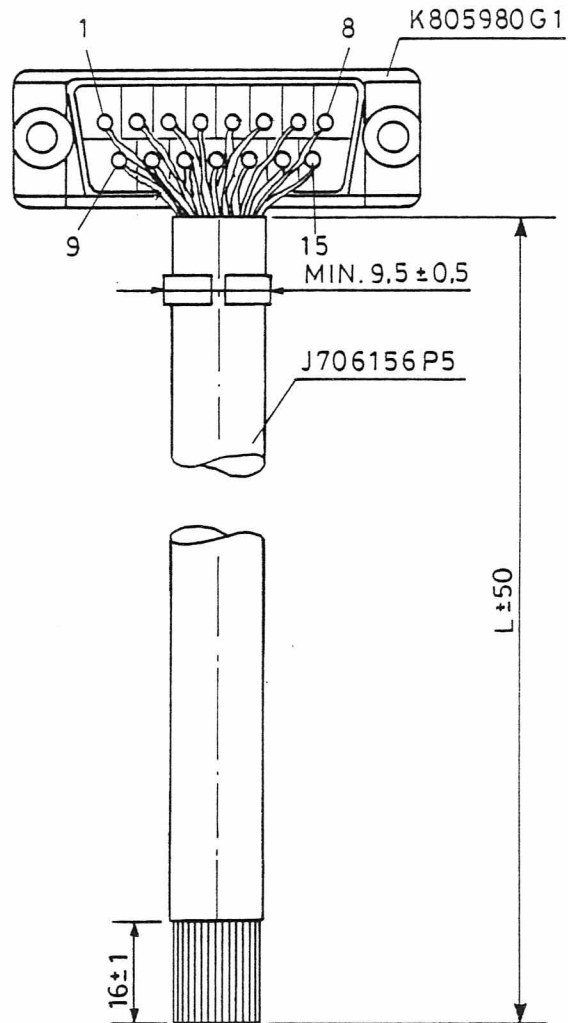

CODE NO.	DESCRIPTION
L856056G1	CONNECTOR MOULDED
J708069P8	CONN,PWB,FEM 08-CKT
J710456P316	SCR,CHS HD M-3.0X16.0
J706880P2	WASH,SEAL 3.0X 4.95

L856056G1/G3: INCL. CONN. FOR CC6016/CC6034 + 2.5M 14-CONDUCTOR MULTICABLE  
L856056G2: INCL. CONN. FOR CC6029 + 6.0M 14-CONDUCTOR MULTICABLE  
L856056G4: INCL. CONN. FOR CC6038 + 3.5M 14-CONDUCTOR MULTICABLE

CABLE KIT CC6016

CODE NO:K805940G1

M405.434/3





MECHANICAL PARTS LIST FOR CC6029 : L856214G1

Pos	Code No.	Description	Qt	Pos	Code No.	Description	Qt
F1	J706161P1	FUSE 8A	2				
P1	J708471P13	CONN MULTI RECP 25-CKT	1				
W1	L856056G2	CONNECTOR MOULDED	1				
W2	K805603G1	CABLE ASM CC 6001	1				
1	J706224P1	FUSE BOX	1				
2	L855665P1	HOUSING	1				
3	J706307P93	NAME PLATE CC 6029	1				
4	J708562P2	COUPLING THREAD CABLE	1				
5	J708563P2	WASHER	2				
6	J708566P1	GASKET	1				
7	J708560P1	GASKET	1				
8	A702361P316	SCREW PAN HD 2.5X16.0	2				
9	J706424P2	WASH NON MET 2.7X 6X1.0	2				
10	J706424P4	WASH NON MET 2.2X6.3X1	2				

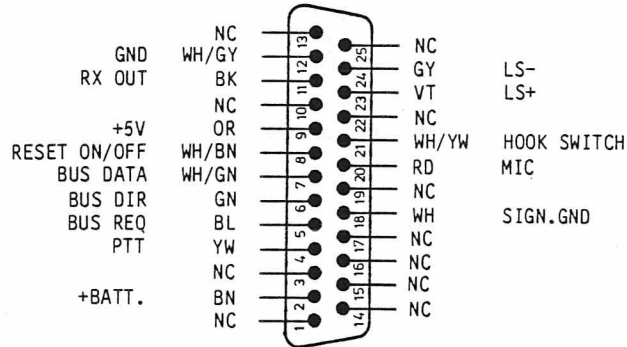
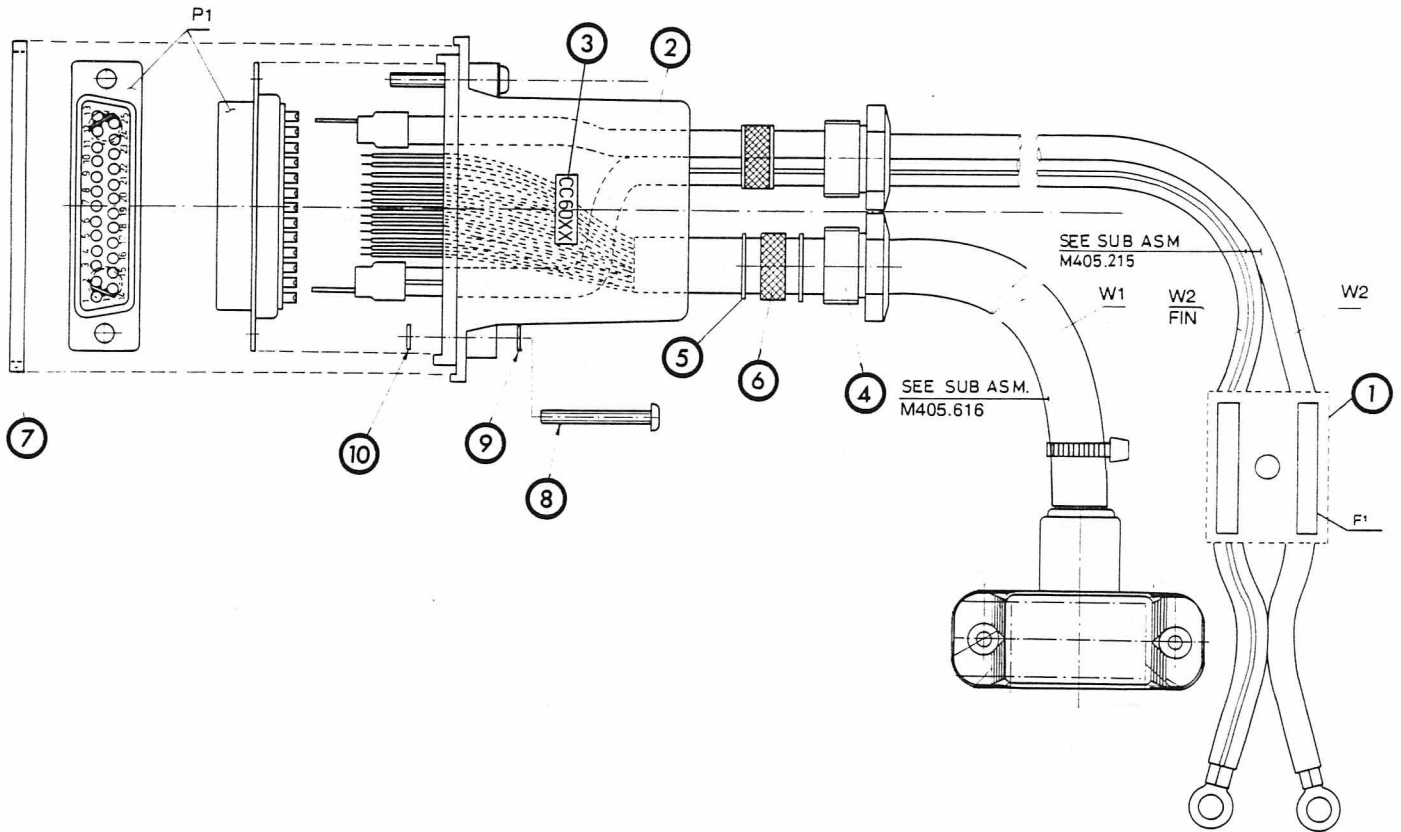

CABLE ASSEMBLY FOR CC6029

CODE NO. L856214G1

M405.615

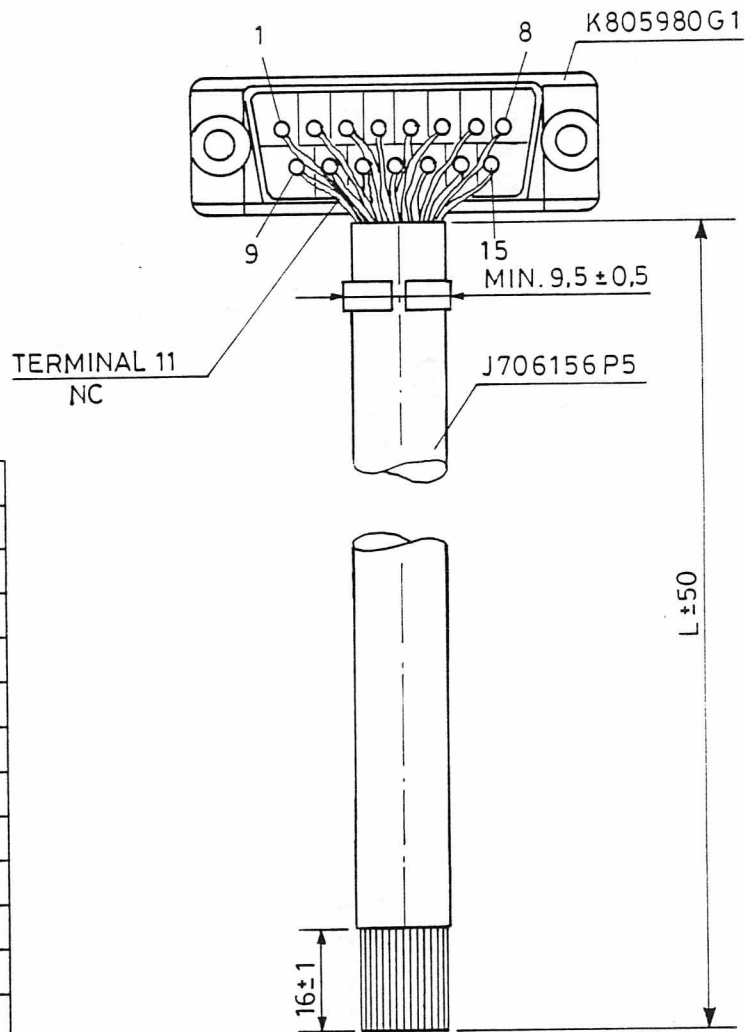

W1	P1
COLOER	POS.NO.
BN	1
RD	2
OR	3
YW	4
GN	5
BL	6
VT	7
GY	8
WH	9
BL	10
WH/BN	12
WH/GN	13
WH/YW	14
WH/GY	15

L		
G1	2500	CC6016
G2	6000	CC6029

CABLE AND CONNECTOR ASSEMBLY  
 CODE NO. K805938G1/G2

M405.434/2

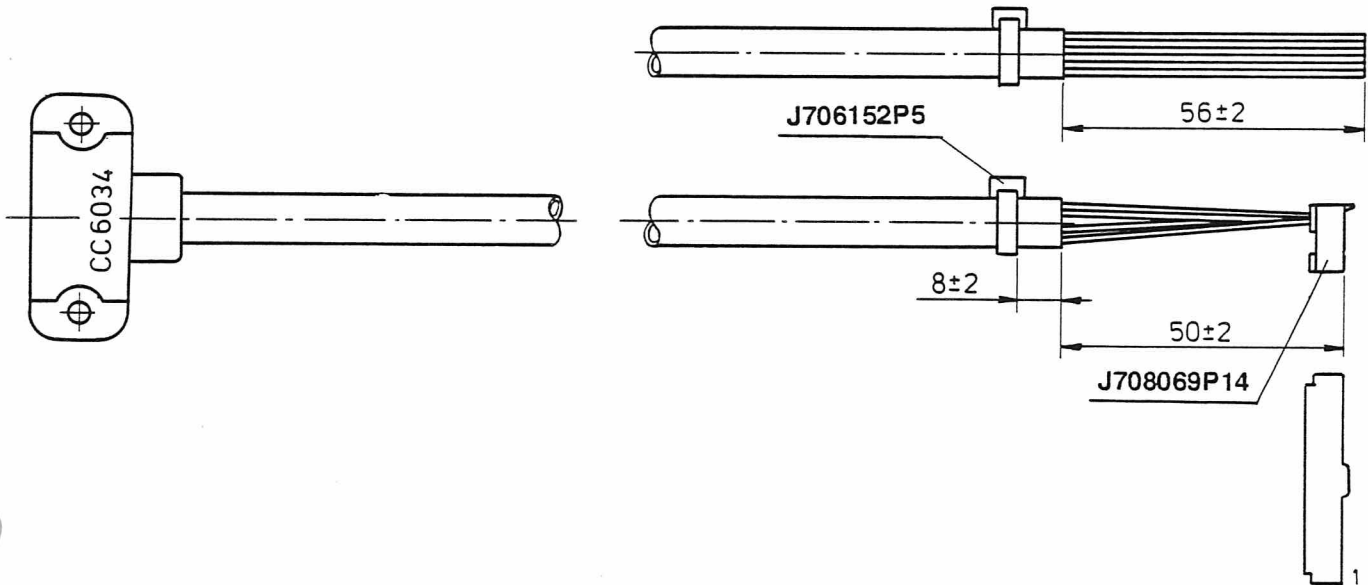

W1	P1	
COLOR	POS.NO.	
	1	N.C
OR	2	+5V
GY	3	LS-
VT	4	LS+
RD	5	MIC.HI
BK	6	PROC.RX
BL	7	SERVICE REQ
YW	8	PTT
WH/BN	9	ON/OFF RESET
WH	10	SIGNAL GND
GN	11	DIR
WH/GN	12	DATA
BN	13	+13V (BATT)
WH/GY	14	BATT GND
WH/YW	CUT	

CABLE ASSEMBLY CC6034

CODE NO. K806092G1

M405.614





**CABINET FOR PORTABLE VERSION: CK600X**

- CK6001
- CK6003



**Storno**

J 709262 P1

J 709094 P1

K 805786 G1

L 855836 P1

**Storno**

J 709090 P1

J 709090 P3

J 709236 G1

K 805739 G1

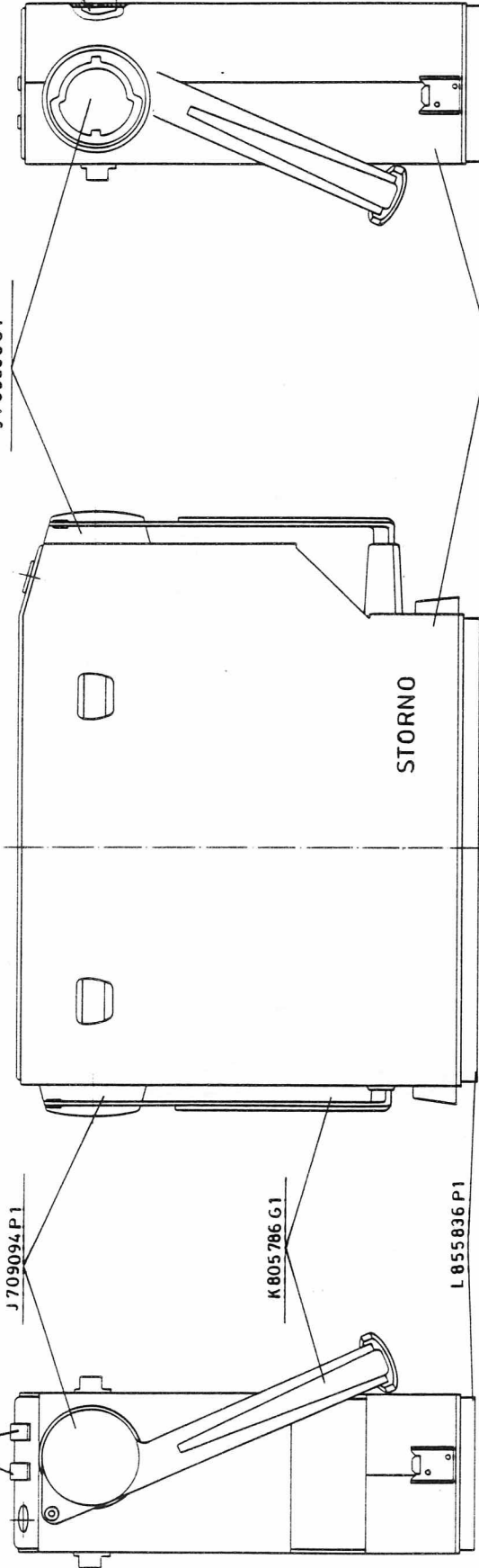

J 706212 P305

J 709845 P1

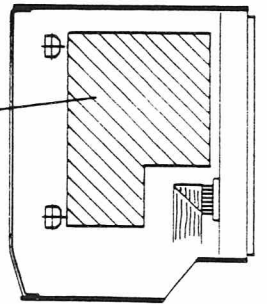
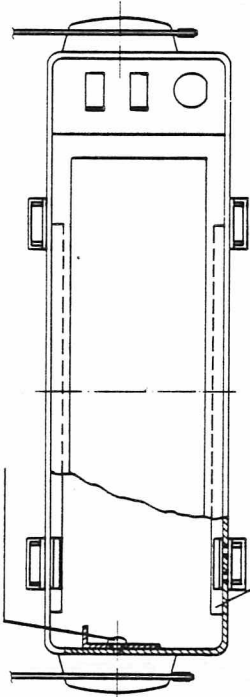

CABINET WITH HANDLE CK6001  
M906150G1

M405.235/2

**Storno**

**Storno**

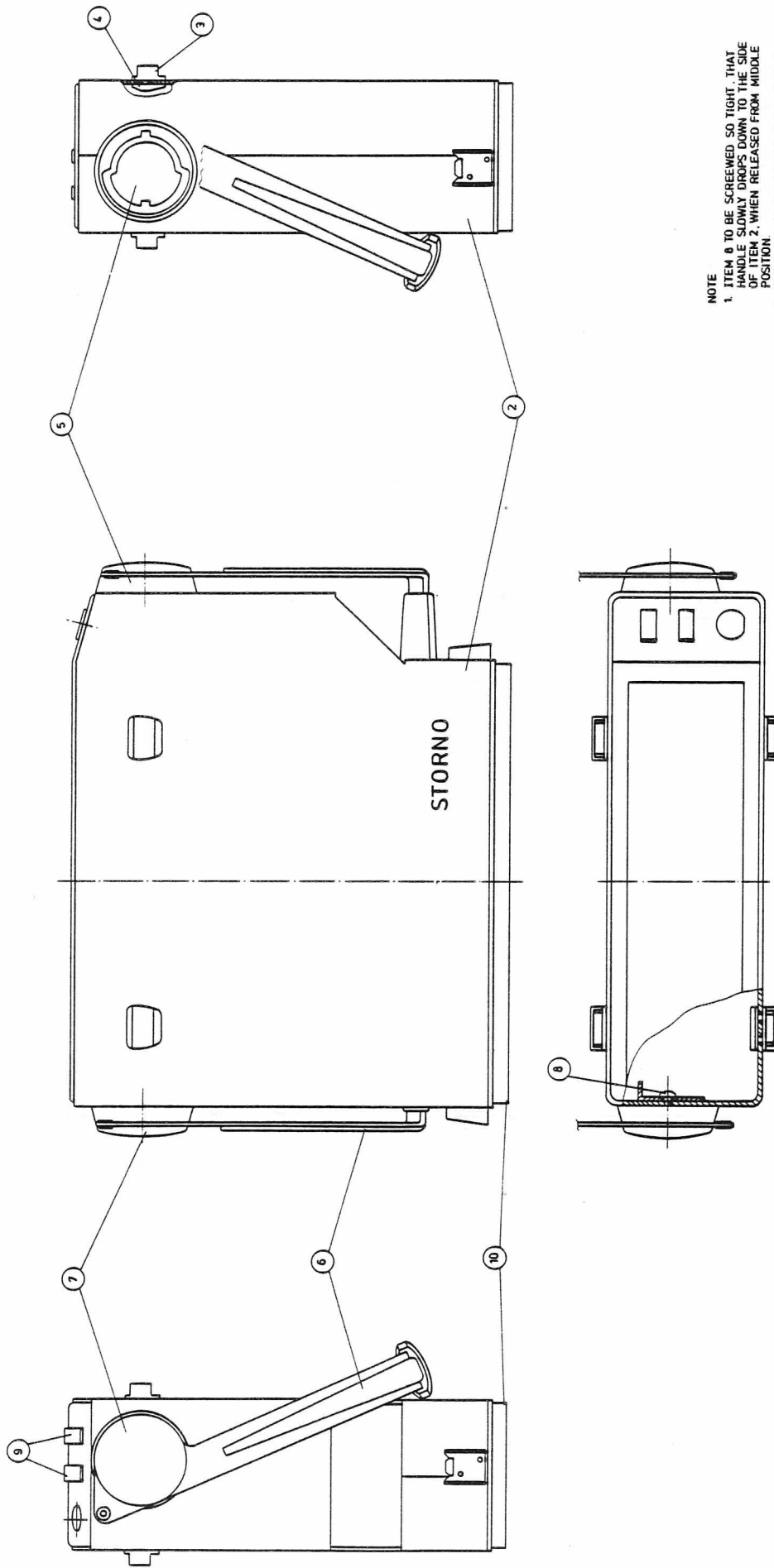

NOTE

1. ITEM 8 TO BE SCREWED SO TIGHT THAT HANDLE SLOWLY DROPS DOWN TO THE SIDE OF ITEM 2, WHEN RELEASED FROM MIDDLE POSITION.
2. ITEM 9 TO BE GLUED WITH 19J706919 P1 (CLEAR SILICONE RUBBER).
3. ITEM 10 TO BE GLUED WITH 19J707789 P1 (FOSS - ETH 150%).

SEE PART LIST X404.099

CABINET WITH HANDLE  
M906150 G1

M405 235

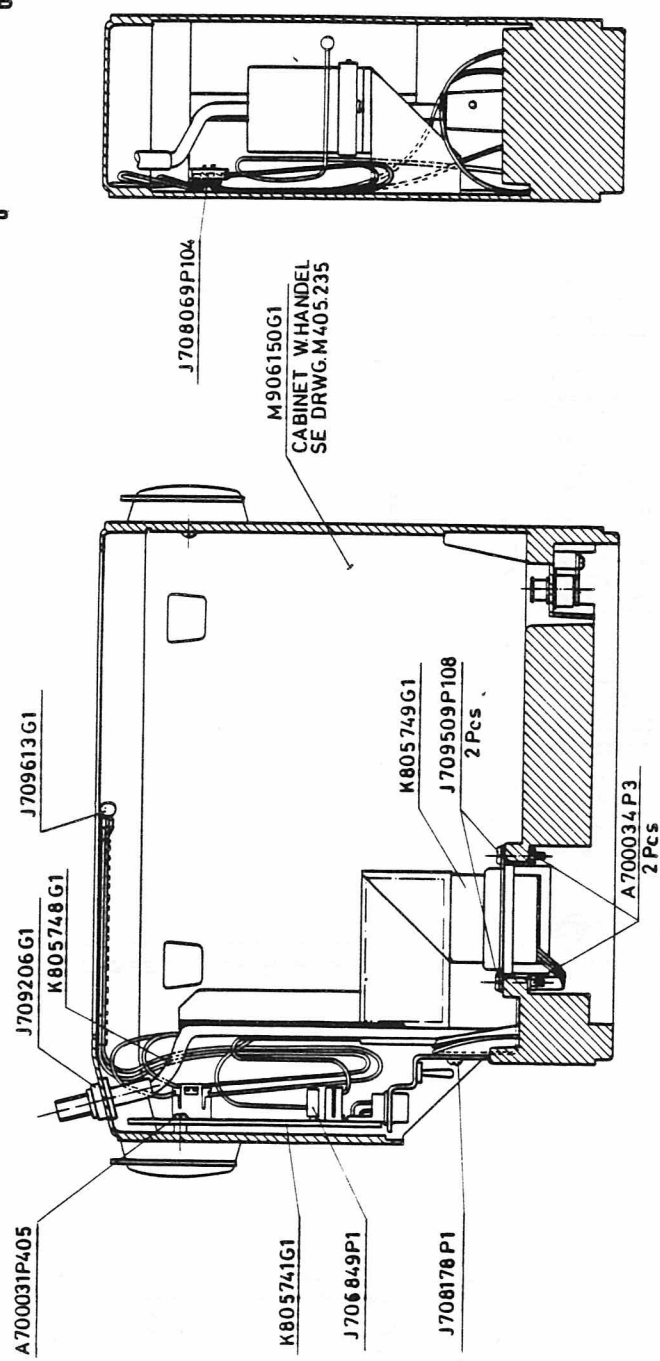
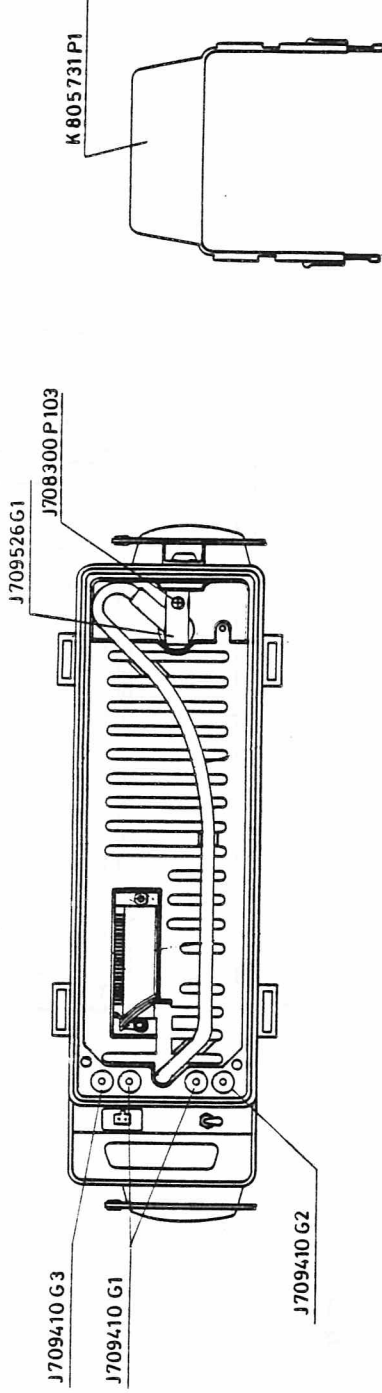

CABINET CK6001 ASM.  
 CODE NO. M906091G1 M405.236/2

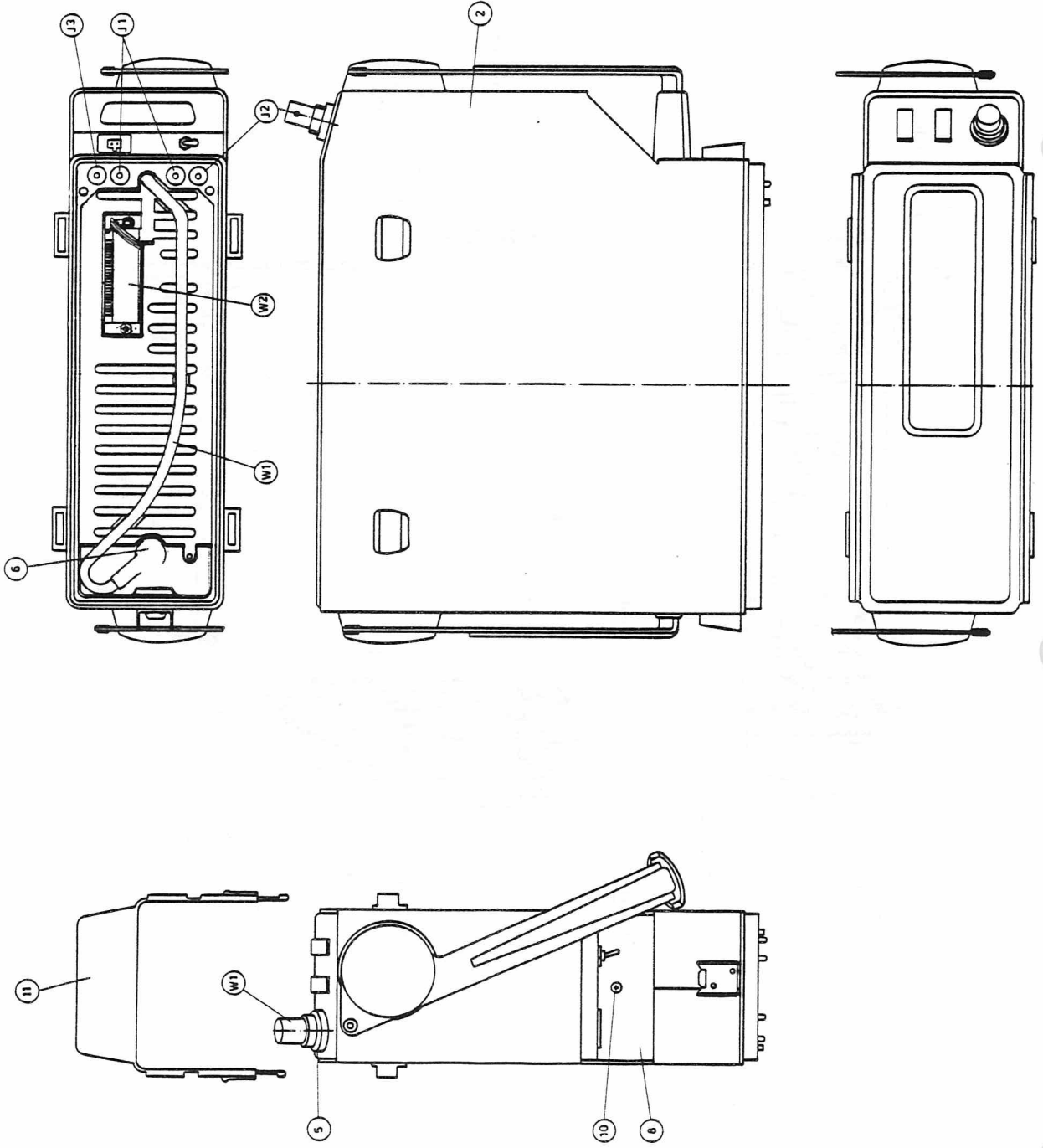

SEE PART LIST X404.099

CABINET CK6001 ASM.  
M906091G1

M4C 236

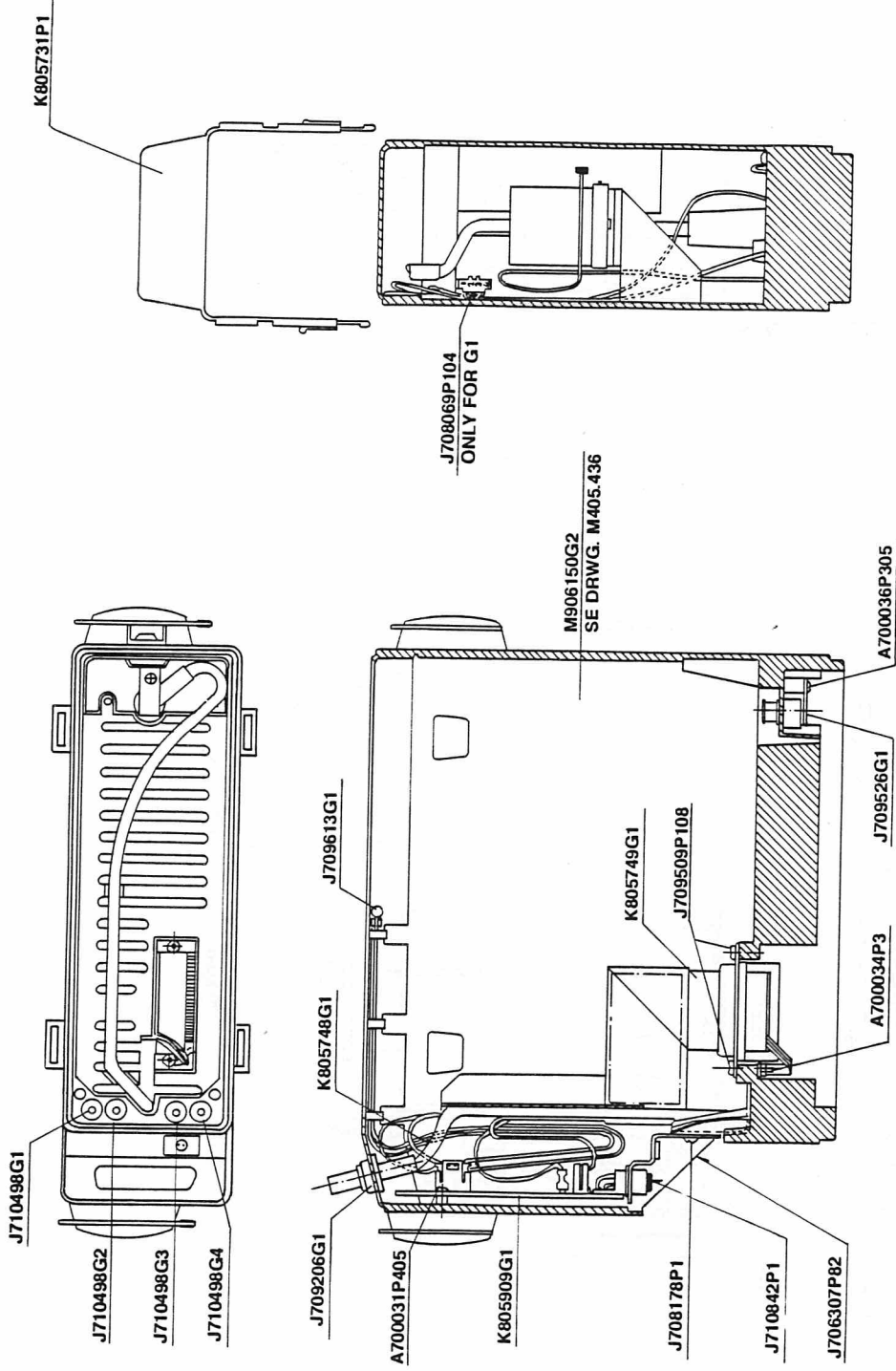

CABINET CK6003 ASM.  
 CODE NO. M906494G1/G3

M405.437/4

M906494G3 ONLY FOR RADIOCOM 2000

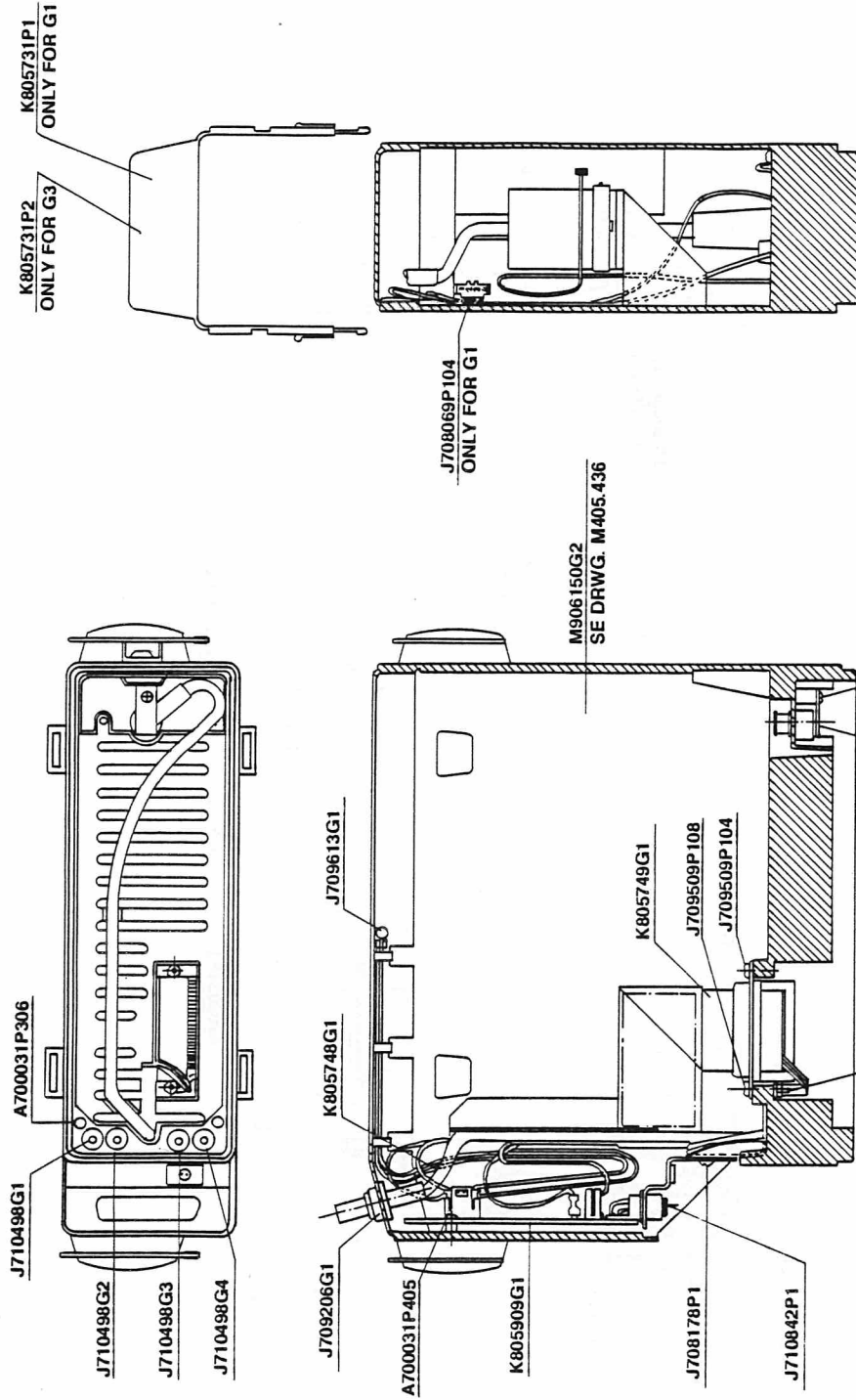

CABINET CK6003 ASM.  
 CODE NO. M906494G1/G3

M405.436

M906494G3 ONLY FOR RADIOCOM 2000



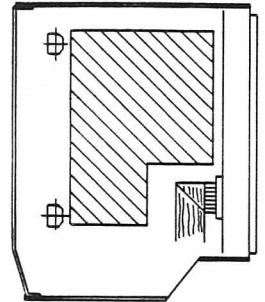
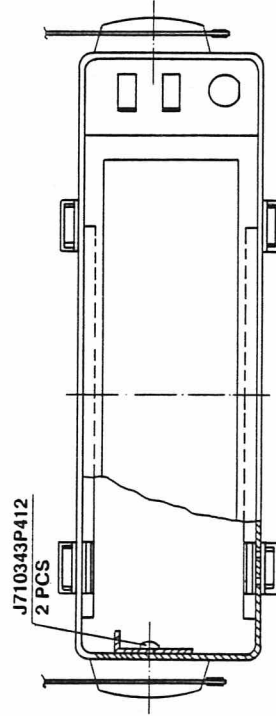
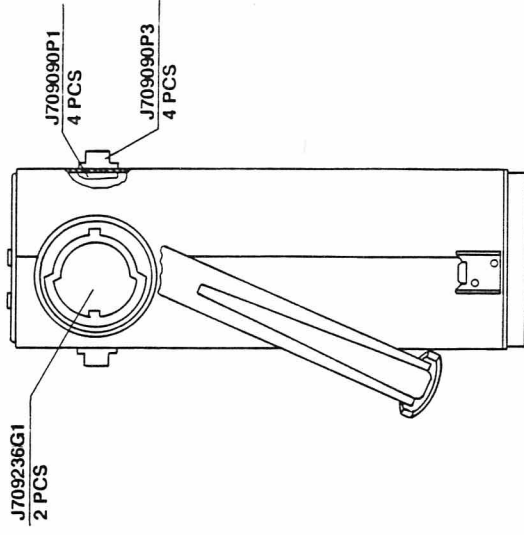
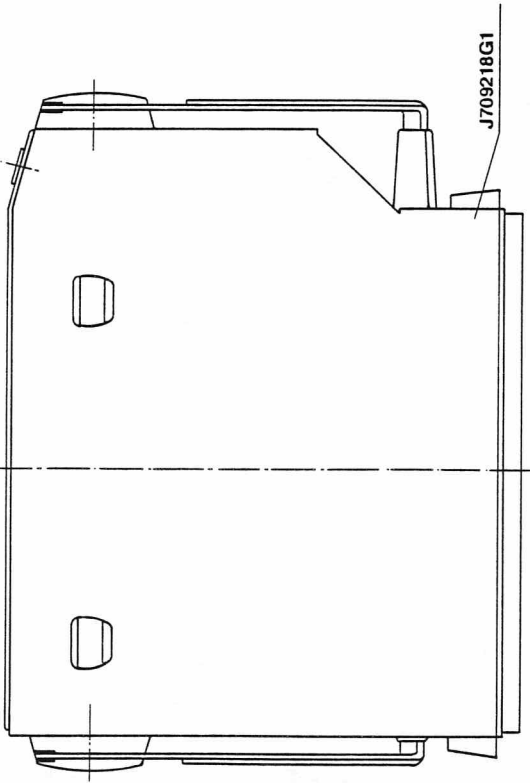
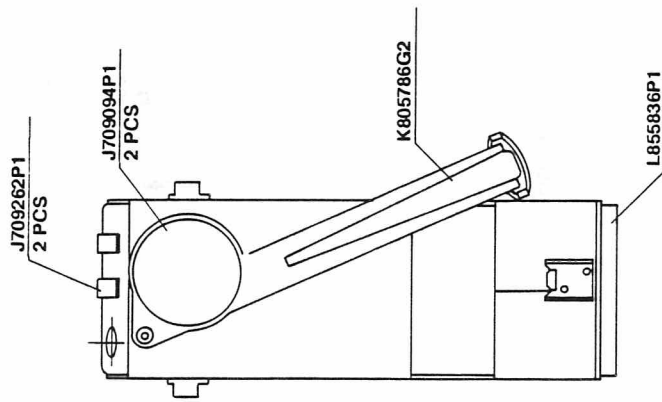

CABINET WITH HANDLE CK6003  
CODE NO. M906150G2

M405.436/3

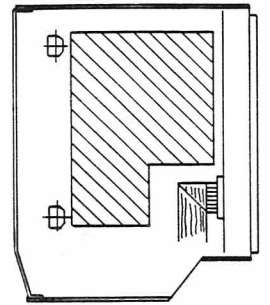
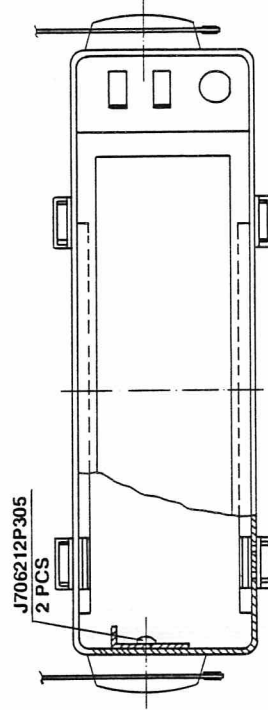
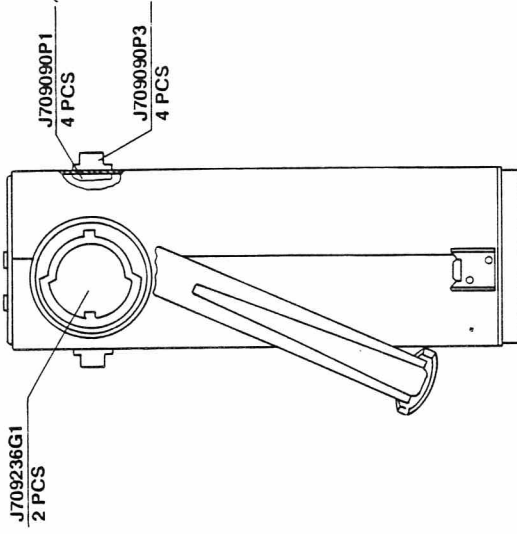
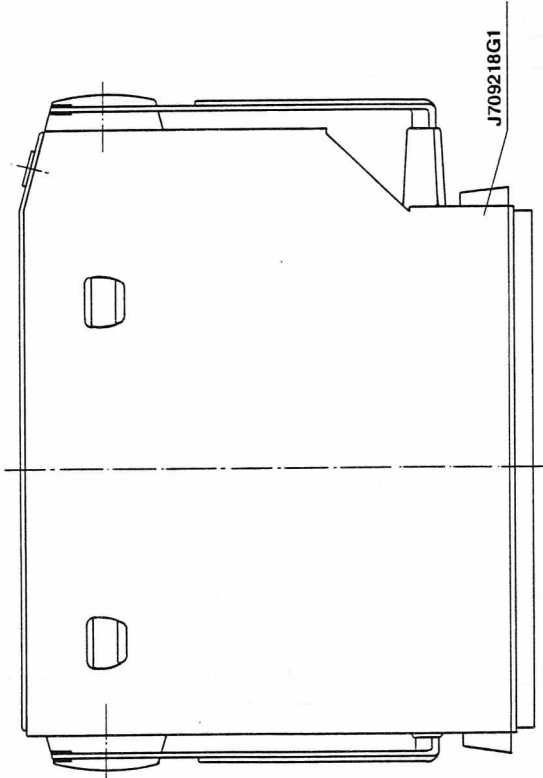
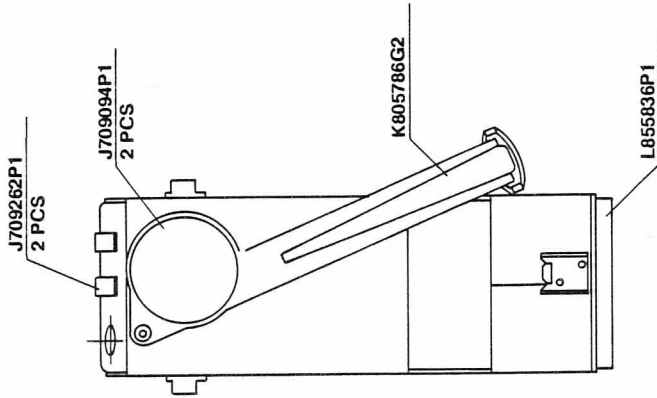

CABINET WITH HANDLE CK6003  
 CODE NO. M906150G2

M405 136/2

ITEM NUMBER	DESCRIPTION
M906091G1	CK 6001 ASM
=====	
K805749G1	SUB ASM.- W002: CABLE W CONN .
M906150G1	SUB ASM.: - CABINET WITH HANDLE .
K805741G1	CU 6001 - ASM., MNTD W. HEAT SINK .
M905853G1	SUB-SUB ASM.- A001: CPNT BD CU 6001 .
-----	

P A R T S L I S T :

CIRCUIT POSITION	COMPONENT ITEM NUMBER	COMPONENT DESCRIPTION	QUANTITY	
J001	J709410G1	CONTACT WITH WIRE	1	
P103	J708069P104	CONN 4 POS	1	
W003	J709613G1	WIRE WITH NTC - RESISTOR	1	
00J2	J709410G2	CONTACT WITH WIRE	1	
00J3	J709410G3	CONTACT WITH WIRE	1	
00W1	K805748G1	CABLE ANTENNA	1	
00W2	K805749G1	CABLE W CONN	1	(SEE BELOW)
0002	M906150G1	CABINET WITH HANDLE	1	(SEE BELOW)
0003	J709509P108	SCREW PH	2	
0004	A700034P3	NUT HEX M-2.5 X 0.45 MM	2	
0005	J709206G1	NUT, COATED-	1	
0006	J709526G1	BASE ANT CONN COATED	1	
0008	K805741G1	CU 6001 ASM., W. HEAT SINK	1	SEE: PAGE 2
0009	A700031P405	SCREW PAN HD M-3.0 X 5.0 MM	1	
0010	J708178P1	SCREW PAN HD M-3.0 X 5.0 MM	1	
0011	K805731P1	COVER, DUST-	1	
0012	J706849P1	CAP, WIRE-	1	
-----				
00W2 :	K805749G1 :	CABLE W CONN :		
-----				
J001	J708471P413	CONN MULTI PLUG 25-WAY	1	
J002	J709096P6	CONN PWB FEMALE 26-CKT	1	
J003	J708831P2	TERM SLDLS AMP 34142	1	
W001	J709095P8	CABLE, RIBBON-	0.360 M	
-----				
0002 :	M906150G1 :	CABINET WITH HANDLE :		
-----				
0002	K805739G1	CABINET TEXTED	1	

CIRCUIT POSITION	COMPONENT ITEM NUMBER	COMPONENT DESCRIPTION	QUANTITY
0003	J709090P3	LOCK RIM PLASTIC FEMALE	4
0004	J709090P1	LOCK RIM LATCH	4
0005	J709236G1	HOLDER PAINTED	2
0006	K805786G1	HANDLE RIVETED	1
0007	J709094P1	WASHER HANDLE	2
0008	J706212P305	SCREW PAN HD SZ 6.0X12.7	2
0009	J709262P1	LENS	2
0010	L855836P1	GASKET CABINET	1

0008 : K805741G1 : CU 6001 - ASM., MNTD W. HEAT SINK :

A001	M905853G1	CPNT BD CU 6001	1	(SEE BELOW)
* E101	* J707961P2	* CORE, TOR. FERR.- UI 900	* 1	
* E102	* J707961P2	* CORE, TOR. FERR.- UI 900	* 1	
J101	J708471P3	CONN MULTI RECP 25-WAY	1	
J104	J708829P1	CONN POWER RECP 02-WAY	1	
Q101	J706890P1	TSTR PNP SI BD 140	1	
Q102	J708775P1	TSTR MFET SI BUZ 20	1	
S001	A700189P1	SWITCH TOGGLE, 7101G	1	
W001	J707210P100	WIRE 0.220 SQ 'BLACK'	0.250 M	
0002	A700031P405	SCREW PAN HD M-3.0 X 5.0 MM	2	
0003	A700034P4	NUT HEX M-3.0 X 0.50 MM	2	
0004	J709304G1	HEAT SINK TEXTED	1	
0005	J708766P1	INSULATOR SHEET	1	
0006	A700068P1	INS BUSH	1	
0007	A700031P306	SCREW PAN HD M-2.5 X 6.0 MM	1	
0008	A700034P3	NUT HEX M-2.5 X 0.45 MM	2	
0009	J708766P2	INSULATOR	1	
0010	A700031P308	SCREW PAN HD M-2.5 X 8.0 MM	1	

A001 : M905853G1 : CPNT BD CU 6001 :

C101	J706005P14	CAP ELECT 220U +100-10%	1
C102	J707438P26	CAP CER CL2 100N 10% 50V	1
C103	J707438P26	CAP CER CL2 100N 10% 50V	1
C104	J706005P14	CAP ELECT 220U +100-10%	1
C105	J707438P26	CAP CER CL2 100N 10% 50V	1
C106	J707444P17	CAP TA SOL 47U 20% 10V	1
C107	J707444P6	CAP TA SOL 4U7 20% 35V	1
C108	J707438P5	CAP CER CL2 1N0 10% 50V	1
C109	J707438P26	CAP CER CL2 100N 10% 50V	1

CIRCUIT POSITION	COMPONENT ITEM NUMBER	COMPONENT DESCRIPTION	QUANTITY
C110	J707444P7	CAP TA SOL 10U 20% 16V	1
C111	J707436P61	CAP CER NPO 100P 5% 50V	1
C112	J707438P26	CAP CER CL2 100N 10% 50V	1
C114	J707444P8	CAP TA SOL 22U 20% 16V	1
C115	J707444P4	CAP TA SOL 1U 20% 35V	1
C116	J706005P10	CAP ELECT 220U +100-10%	1
C117	J707438P26	CAP CER CL2 100N 10% 50V	1
C118	J707438P26	CAP CER CL2 100N 10% 50V	1
C119	J706005P10	CAP ELECT 220U +100-10%	1
C120	J707438P26	CAP CER CL2 100N 10% 50V	1
C121	J706005P9	CAP ELECT 100U +100-10%	1
D101	J706100P2	DIO SI SIG 1N4004	1
D102	J707389P1	DIO SI SIG BAV 99	1
D103	A700025P9	DIO SI ZENR 8V2 5% 0,4W	1
D104	J706100P2	DIO SI SIG 1N4004	1
D105	J707389P1	DIO SI SIG BAV 99	1
D106	J707390P1	DIO SI SIG BAV 74	1
D107	J707764P2	DIO LED ESG 5501 , -'GREEN'-	1
D108	A700028P1	DIO SI SIG 1N4148	1
D109	J708734P1	DIO SI PWR BYV 28-100	1
D110	J707389P1	DIO SI SIG BAV 99	1
D111	J707389P1	DIO SI SIG BAV 99	1
D112	J706270P6	DIO SI ZENER 15V0 5% 0,4W	1
D113	J707764P1	DIO LED ESR 5501 , -'RED'-	1
D114	J707389P1	DIO SI SIG BAV 99	1
E103	A700103P1	CORE, FERRITE-	1
F101	J706998P7	FUSE CTG 2.0A SLOW	1
J102	J708925P1	CONN PT PIN L-9,7	26
J103	J708068P4	CONN PWB MALE RECP 04-CKT	1
L101	K805622G1	COIL FILTER	1
L102	K805622G1	COIL FILTER	1
Q103	J707386P1	TSTR NPN SI BCW 32	1
Q104	J707387P1	TSTR PNP SI BCW 30	1
Q105	J707387P1	TSTR PNP SI BCW 30	1
Q106	J707386P1	TSTR NPN SI BCW 32	1
Q107	J707386P1	TSTR NPN SI BCW 32	1
Q108	J707386P1	TSTR NPN SI BCW 32	1
Q109	J707386P1	TSTR NPN SI BCW 32	1
Q110	J707387P1	TSTR PNP SI BCW 30	1
Q111	J707387P2	TSTR PNP SI BCW 70	1
Q112	J707386P2	TSTR NPN SI BCW 72	1
R101	J706056P44	RES DEPC 3K9 5% 1/2W	1
R102	J707385P180	RES MFILM 18R 5% 1/8W	1
R103	J707385P103	RES MFILM 10K 5% 1/8W	1
R104	J707385P124	RES MFILM 120K 5% 1/8W	1
R106	J707406P5	RES THERM NTC 47K 10%	1
R107	J707385P683	RES MFILM 68K 5% 1/8W	1

CIRCUIT POSITION	COMPONENT ITEM NUMBER	COMPONENT DESCRIPTION	QUANTITY
R108	J707385P102	RES MFILM 1K0 5% 1/8W	1
R109	J707385P473	RES MFILM 47K 5% 1/8W	1
R110	J707385P222	RES MFILM 2K2 5% 1/8W	1
R111	J707385P222	RES MFILM 2K2 5% 1/8W	1
R112	J707406P5	RES THERM NTC 47K 10%	1
R113	J707385P103	RES MFILM 10K 5% 1/8W	1
R114	J707385P105	RES MFILM 1M0 10% 1/8W	1
R115	J707385P103	RES MFILM 10K 5% 1/8W	1
R116	J707385P682	RES MFILM 6K8 5% 1/8W	1
R117	J707385P563	RES MFILM 56K 5% 1/8W	1
R118	J706251P37	RES DEPC 1K0 5% 1/1W	1
R119	J707385P823	RES MFILM 82K 5% 1/8W	1
R120	J707385P152	RES MFILM 1K5 5% 1/8W	1
R121	J707385P900	RES MFILM 0R0 5% 1/8W, JUMP.	1
R122	J707385P104	RES MFILM 100K 5% 1/8W	1
R123	J707385P682	RES MFILM 6K8 5% 1/8W	1
R124	J707385P104	RES MFILM 100K 5% 1/8W	1
R125	J707385P104	RES MFILM 100K 5% 1/8W	1
R126	J707385P104	RES MFILM 100K 5% 1/8W	1
R127	J707385P823	RES MFILM 82K 5% 1/8W	1
R128	J707385P472	RES MFILM 4K7 5% 1/8W	1
R129	J707385P332	RES MFILM 3K3 5% 1/8W	1
R130	J707385P821	RES MFILM 820R 5% 1/8W	1
R131	J707385P103	RES MFILM 10K 5% 1/8W	1
R132	J707385P101	RES MFILM 100R 5% 1/8W	1
R133	J707385P101	RES MFILM 100R 5% 1/8W	1
R134	J706056P1	RES DEPC 1R0 5% 1/2W	1
R135	J707385P473	RES MFILM 47K 5% 1/8W	1
R136	J707385P472	RES MFILM 4K7 5% 1/8W	1
R137	J707385P103	RES MFILM 10K 5% 1/8W	1
R138	J707385P332	RES MFILM 3K3 5% 1/8W	1
R139	J707385P472	RES MFILM 4K7 5% 1/8W	1
R140	J707385P100	RES MFILM 10R 5% 1/8W	1
R141	J707385P472	RES MFILM 4K7 5% 1/8W	1
R142	J707385P472	RES MFILM 4K7 5% 1/8W	1
R143	J707385P473	RES MFILM 47K 5% 1/8W	1
R144	J707385P473	RES MFILM 47K 5% 1/8W	1
R145	J707385P221	RES MFILM 220R 5% 1/8W	1
R146	J707385P220	RES MFILM 22R 5% 1/8W	1
R147	J707385P120	RES MFILM 12R 5% 1/8W	1
R148	J707385P120	RES MFILM 12R 5% 1/8W	1
R149	J707385P100	RES MFILM 10R 5% 1/8W	1
R150	J707385P470	RES MFILM 47R 5% 1/8W	1
T101	K805623G1	TRANSFORMER ASM.	1
U101	J708503P1	IC LIN CMPAR LM 239	1
U102	J708356P1	IC DIG BUFR 4049	1
W001	J707195P26	WIRE, BARE COPPER ANNEALED	0.00015 KC
XF01	J708025P1	HOLDER FUSE 5.0X20.0	1
XF02	J708025P1	HOLDER, FUSE- 5.0 X 20.0 MM	1

CIRCUIT POSITION	COMPONENT ITEM NUMBER	COMPONENT DESCRIPTION	QUANTITY
X101	J706848P1	TERMINAL, BRL D=3.18 MM	1
0002	M905854P1R2	BD PW., REVISION NO.: 2	1

20/09/'85

STORNO - DEPT. OF SERVICE CO-ORDINATION

-----  
X404.099/2  
-----





**CHAPTER 8**  
**CODE PLUGS**

**CODE PLUGS CS600X :**

- CS6001/CS6002
- CS6003/CS6004
- CS6005

CODE PAGE 850

Character Set

Character Set

Character Set

## CS6003 - CS6004

### EXTERNAL CODE UNIT

The code unit fits inside the JB6002 and interfaces the H-bus.

The code unit consists of a microprocessor which controls the communication between the H-bus and the memory device. It is shielded to avoid noise radiation.

The CS6003/4 is a single PWB which contains the following circuits:

- Microcontroller
- H-bus interface
- Reset circuit
- H-bus address designation
- E2 prom

The difference between CS6003 and CS6004 is the size of the memory:

- CS6003: 16 × 16 bit (256)
- CS6004: 64 × 16 bit (1024)

### CIRCUIT DESCRIPTION

#### MICROCONTROLLER

The central part of the CS module is a 8 bit Nmos microprocessor (8051) in a 40 pin dual in line (U200). The 8051 contains a non-volatile 4 K × 8 read only program memory, a volatile 128 × 8 read/write data memory, 32 I/O lines and on-chip oscillator. The clock frequency (11.132 MHz) is controlled by a crystal (Y200).

#### H-BUS INTERFACE

The microprocessor handles the serial communication on the H-bus. The external interface (U201) together with one interrupt and two control lines constitutes the H-bus interface. To make the H-bus insensitive to noise, low pass filters have been inserted on the lines.

#### RESET CIRCUIT

When the system is turned on it is necessary to reset the microcontroller. This reset pulse is coming on the reset line after the +5 volt supply is turned on in the radio part. In the delay time between the +5 volt power supply is going on and the reset pulse is coming, C204 is resetting the microcontroller.

#### H-BUS ADDRESS DESIGNATION

The addressing method is shown on the strap instruction diagram later on in this chapter. Connecting the anode of D203 to one of four points on the board with a strap, will determine which of the four precoded addresses will be used. The CS board is default wired to the highest address.

To change the address it is necessary to cut a wire on the board and strap it to the wanted address.

#### E2 PROM

The personality data in the code unit is stored in a E2 prom. It is possible to change or reprogram this E2 prom with personality data for the individual customer. The E2 prom (U202) is connected to the microprocessor via a serial data line, a serial clock line and a chip select.

## SPECIFICATIONS

#### Supply

from the radio: 5 volt  $\pm$ 0.2 V

#### Current drain

150 mA max.

#### Temperature range

Operating: -25 deg. to +60 deg.

Storage: -40 deg. to +70 deg.

#### Dimensions

L x W x H: 56 x 37 x 20

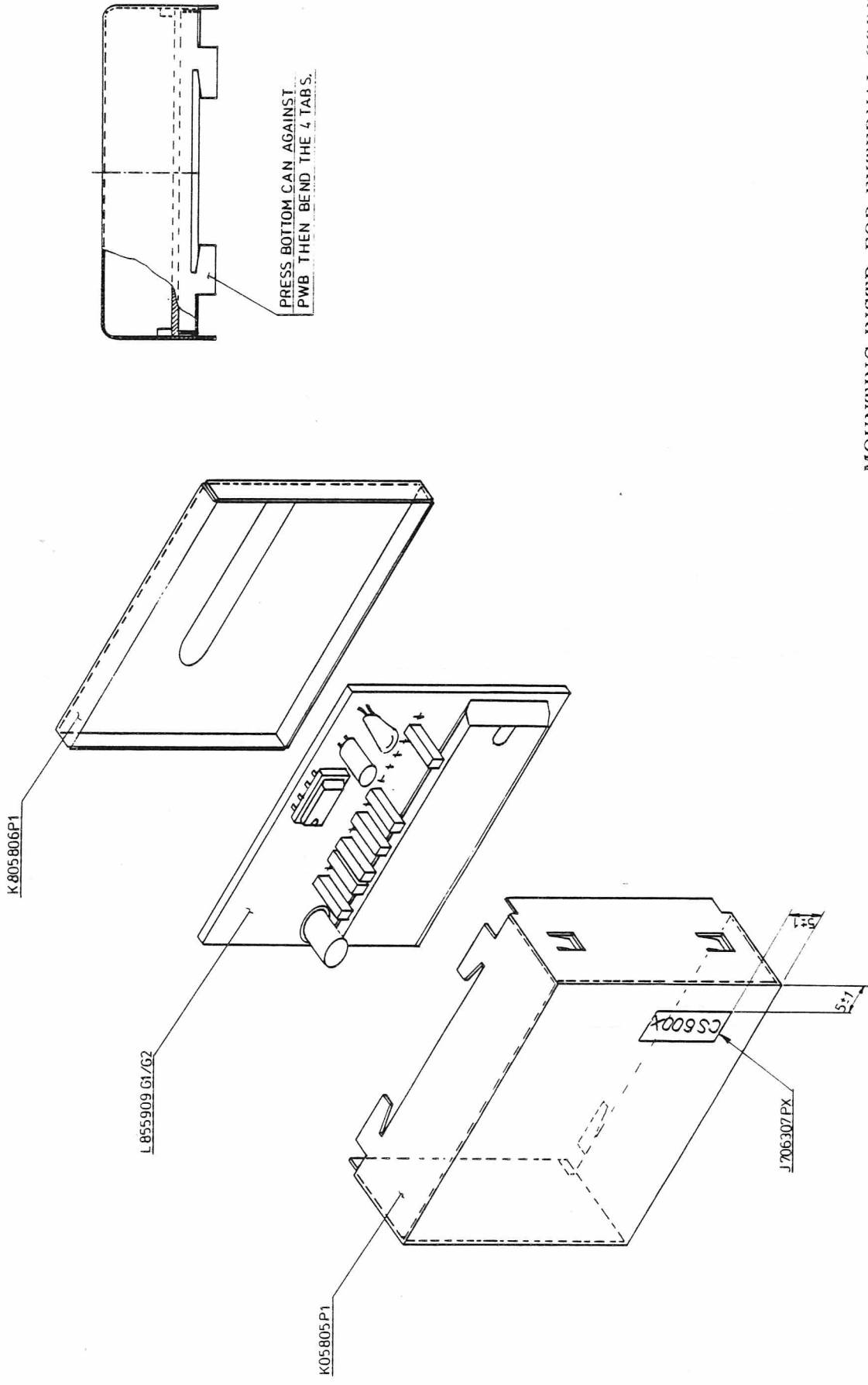

MOUNTING INSTR. FOR EXTERNAL CODE UNIT  
CS6003/CS6004 CODE No. L855909G1/G2

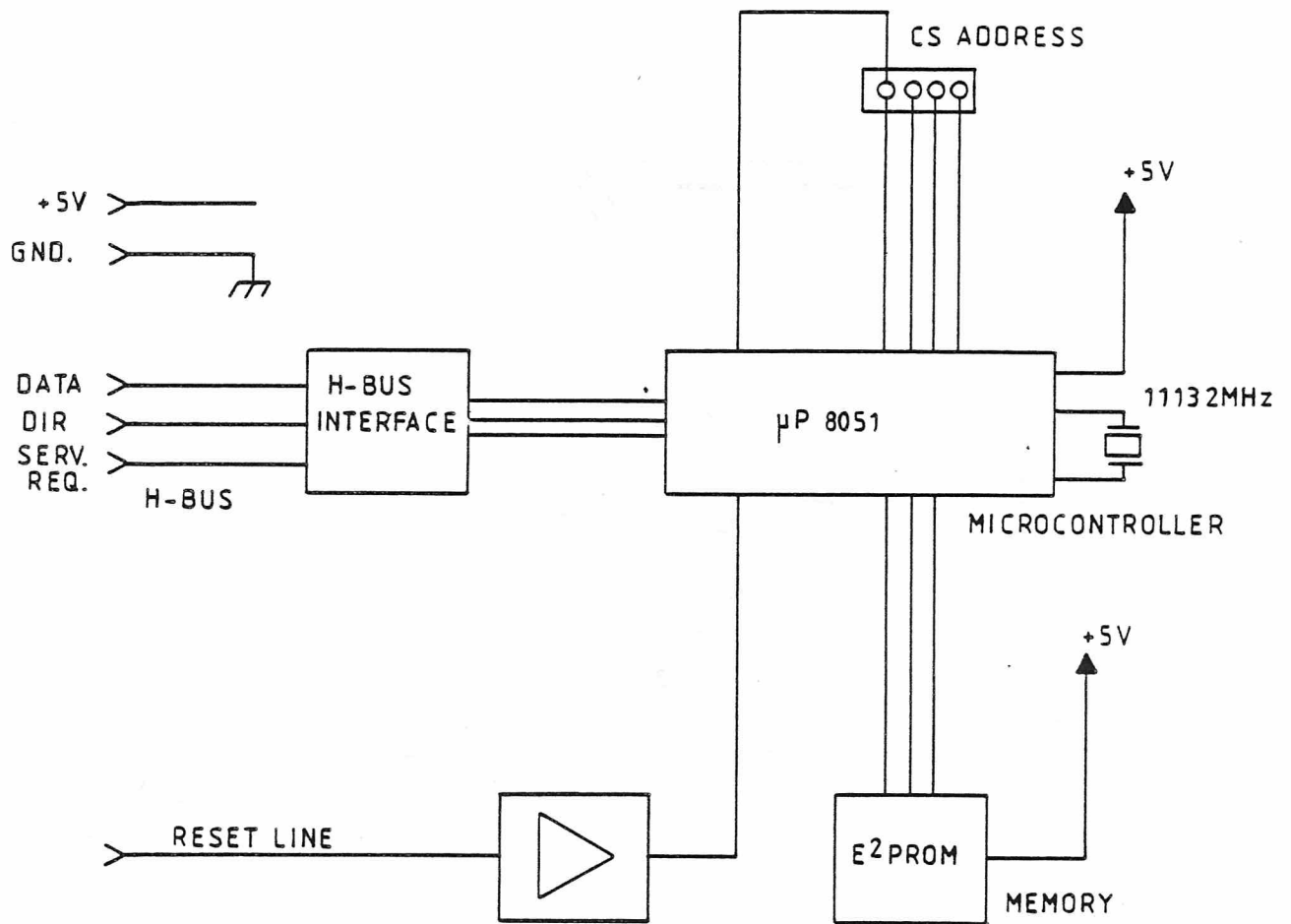

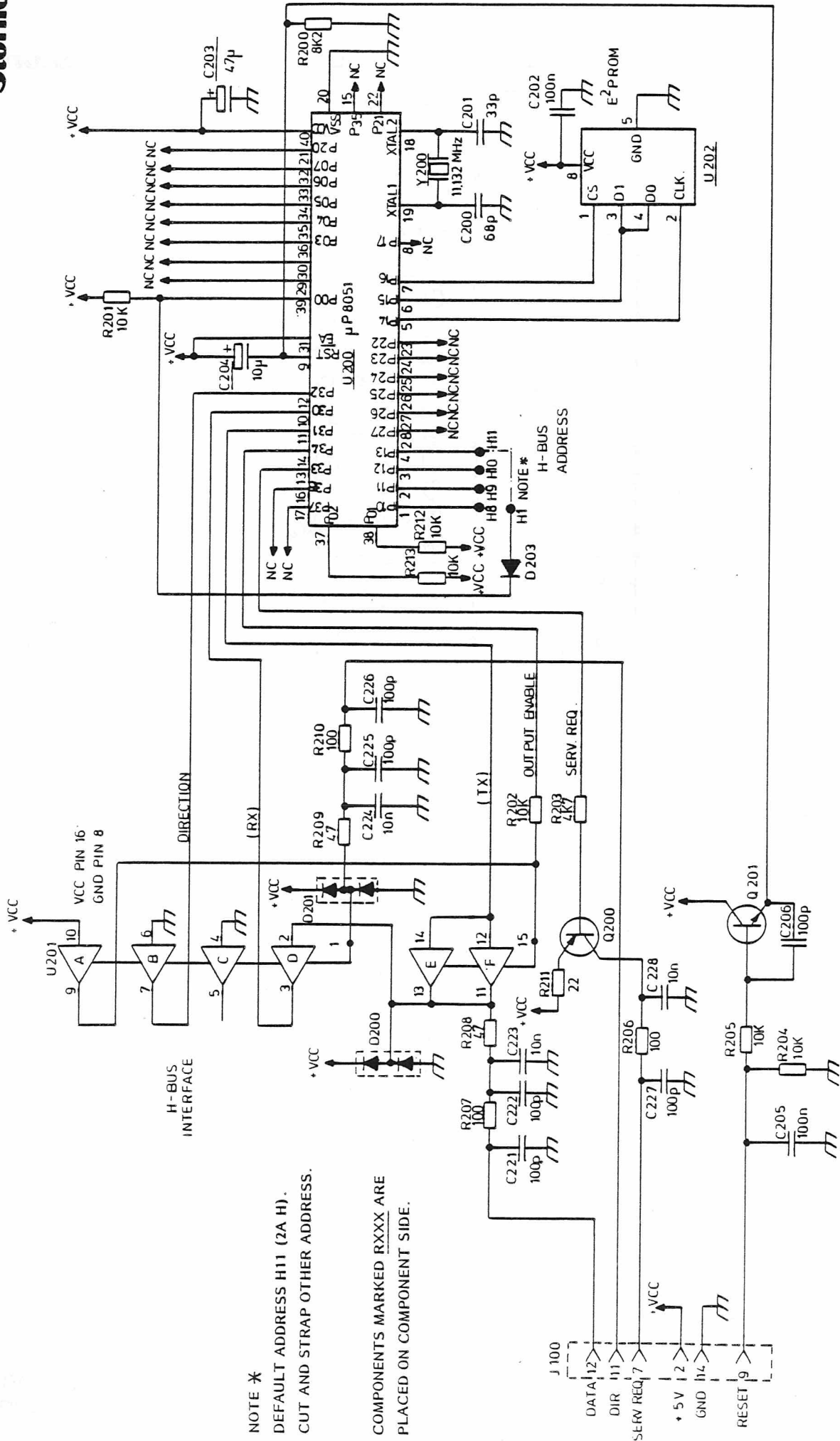

NOTE \*  
 DEFAULT ADDRESS H11 (2A H).  
 CUT AND STRAP OTHER ADDRESS.

COMPONENTS MARKED RXXX ARE  
 PLACED ON COMPONENT SIDE.

>>THIS DOCUMENT REMAINS STORNO'S PROPERTY  
 AND STORNO RESERVES ALL RIGHTS IN RESPECT  
 TO THIS DOCUMENT. WITHOUT STORNO'S WRITTEN  
 PERMISSION THE CONTENTS OF THE DOCUMENT  
 MUST NOT BE IMPARTED TO A THIRD PARTY NOR  
 BE USED FOR ANY UNAUTHORIZED PURPOSE<<

REV. A  
 EXTERNAL CODE UNIT CS6003/4  
 CODE NO. L855909G1-CS6003  
 CODE NO. L855909G2-CS6004  
 D404.333/2

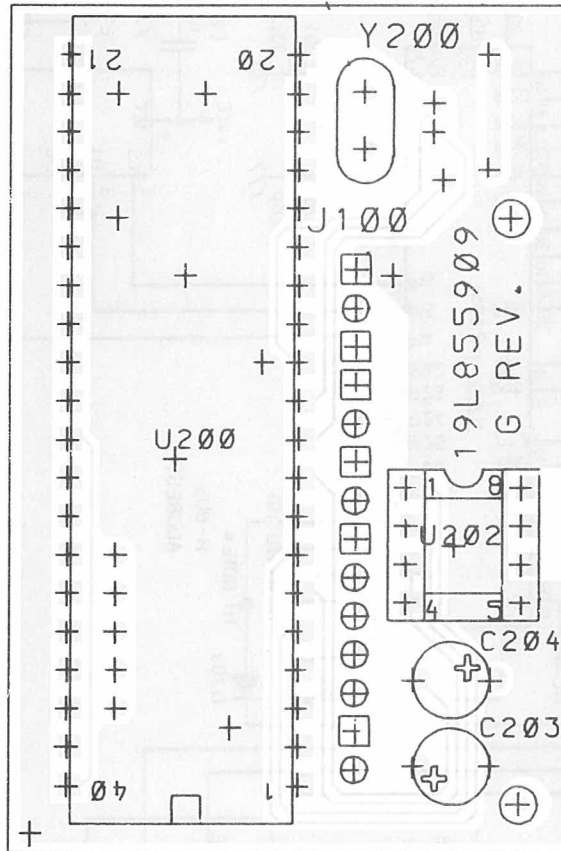

CHIP SIDE

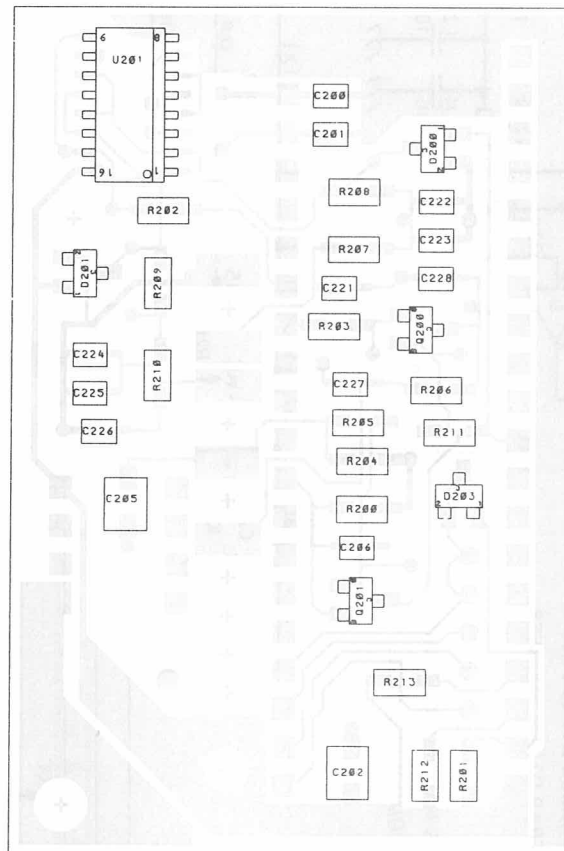

CODE NO. L855909G1-CS6003

CODE NO. L855909G2-CS6004

EXTERNAL CODE UNIT CS6003/4  
COMPONENT LAYOUT

REV.1 D404.334/2



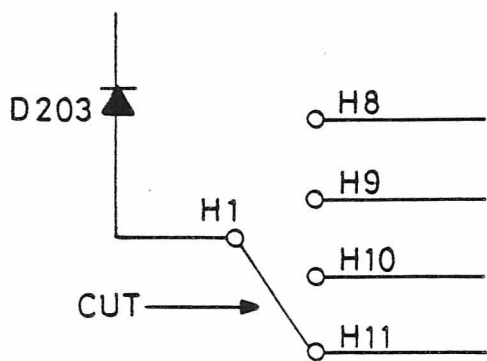
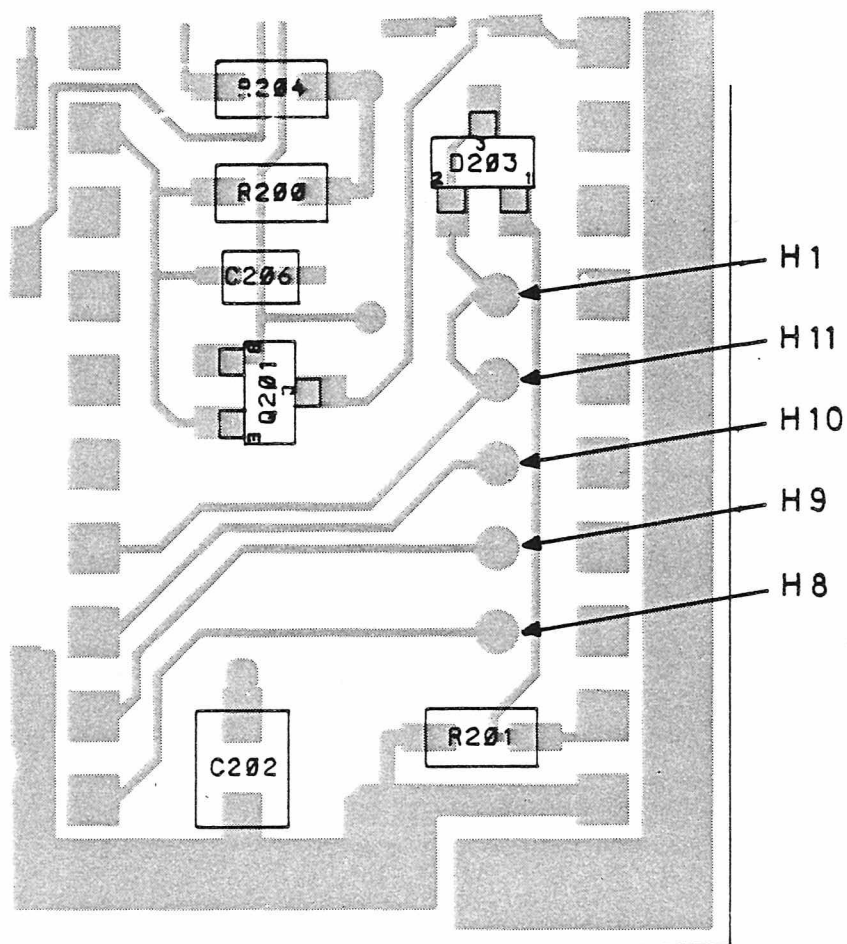

CS ADDRESS	H-BUS ADDRESS
H8	27H
H9	28H
H10	29H
H11	2A H DEFAULT

NOTE :  
 DEFAULT ADDRESS (2A H)  
 CUT AND STRAP FOR OTHER  
 ADDRESS .



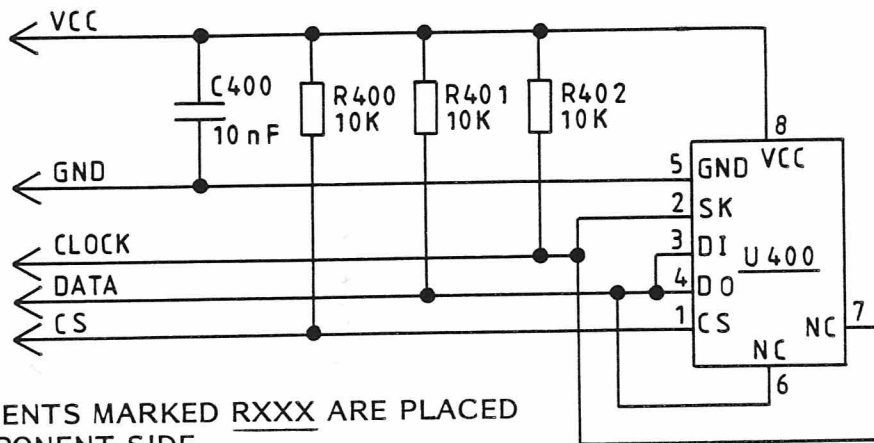

COMPONENTS MARKED RXXX ARE PLACED ON COMPONENT SIDE.

COMPONENT SIDE

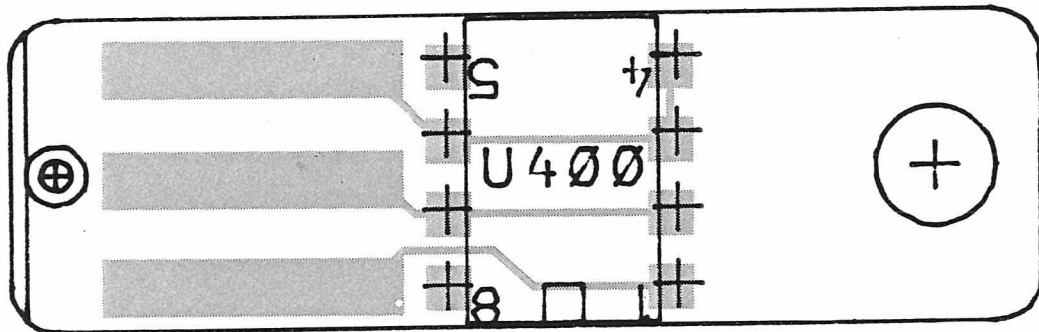

CHIP SIDE

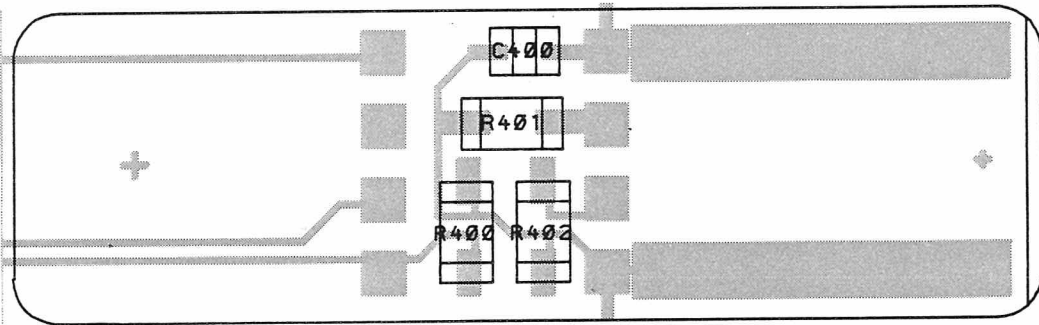

MODUL	CODE NO.
CS6001 WITH KEY PLATE :	J709581G3
CS6002 WITH KEY PLATE :	J709581G2
CS6001 CODE PLUG :	L855906G1
CS6002 CODE PLUG :	L855906G2
CS6001 COMPONENT BOARD:	L855885G1
CS6002 COMPONENT BOARD:	L855885G1

CODE PLUG CS6001/2  
COMPONENT LAYOUT

D404. 366/2



PARTS LIST FOR EXTERNAL CODE UNIT CS6003/4 : L855909G1/G2 BD REV. 1/B

Pos	Code No.	Description	Qt	Pos	Code No.	Description	Qt
		COMPONENTS REVISED SINCE LAST EDITION ARE MARKED ✕					
C200	J707436P21	CAP CER NPO 15P 5%	1				
C201	J707436P17	CAP CER NPO 12P 5%	1				
C202	J707438P26	CAP CER CL2 100N 10%	1				
C203	J707444P17	CAP TA SOL 47U 10V	1				
C204	J707353P7	CAP ELECT 10U 16V	1				
C205	J707438P26	CAP CER CL2 100N 10%	1				
C206	J707436P61	CAP CER NPO 100P 5%	1				
C228	J707438P14	CAP CER CL2 10N 10%	1				
C221	J707436P61	CAP CER NPO 100P 5%	1				
C222	J707436P61	CAP CER NPO 100P 5%	1				
C223	J707438P14	CAP CER CL2 10N 10%	1				
C224	J707438P14	CAP CER CL2 10N 10%	1				
C225	J707436P61	CAP CER NPO 100P 5%	1				
C226	J707436P61	CAP CER NPO 100P 5%	1				
C227	J707436P61	CAP CER NPO 100P 5%	1				
D200	J707389P1	DIO SI SIG BAV 99	1				
D201	J707389P1	DIO SI SIG BAV 99	1				
D203	J707389P1	DIO SI SIG BAV 99	1				
J100	J706434P3	CONN PWB FEM RECP 6 PINS	1				
Q200	J707387P1	TSTR PNP SI BCW 30	1				
Q201	J707386P1	TSTR NPN SI BCW 32	1				
R200	J707385P822	RES MFLM 1/8W 8K2 5%	1				
R201	J707385P103	RES MFLM 1/8W 10K 5%	1				
R202	J707385P103	RES MFLM 1/8W 10K 5%	1				
R203	J707385P472	RES MFLM 1/8W 4K7 5%	1				
R204	J707385P103	RES MFLM 1/8W 10K 5%	1				
R205	J707385P103	RES MFLM 1/8W 10K 5%	1				
R206	J707385P101	RES MFLM 1/8W 100R 5%	1				
R207	J707385P101	RES MFLM 1/8W 100R 5%	1				
R208	J707385P470	RES MFLM 1/8W 47R 5%	1				
R209	J707385P470	RES MFLM 1/8W 47R 5%	1				
R210	J707385P101	RES MFLM 1/8W 100R 5%	1				
R211	J707385P220	RES MFLM 1/8W 22R 5%	1				
R212	J707385P103	RES MFLM 1/8W 10K 5%	1				
R213	J707385P103	RES MFLM 1/8W 10K 5%	1				
U200	J709724P2	IC UP 8-BIT 80C51	1				
U201	J708791P1	IC DIG BUFR 74HC367	1				
U202	J708431P3	IC PROM EE 9306G1	1				
U202	J708431P4	IC PROM EE 9346EG2	1				
X001	J706356P102	SOC IC L-PRF 08 CKT	1				
Y200	J710158P1	CRYSTAL UNIT 11.1320MHZ	1				
	L855910P1R1	BD PW	1				
		NON REFERENCED ITEMS:					
	K805805P1	CAN DRAWN CS	1				
	K805806P1	CAN BOTTEM	1				
	J706307P72	NAME PLATE CS 6003 G1 ONLY	1				
	J706307P73	NAME PLATE CS 6004 G2 ONLY	1				
	J706804P3	WASH INS CRYST FOR HC-25/U ✕					

DATE: 3/11/1987

Pos	Code No	Description	Qt
C200	J707436P21	CAP CER NPO	1
C201	J707436P17	CAP CER NPO	1
C202	J707438P26	CAP CER CL2	1
C203	J707444P17	CAP TA SOL	1
C204	J707353P7	CAP ELECT	1
C205	J707438P26	CAP CER CL2	1
C206	J707436P61	CAP CER NPO	1
C228	J707438P14	CAP CER CL2	1
C221	J707436P61	CAP CER NPO	1
C222	J707436P61	CAP CER NPO	1
C223	J707438P14	CAP CER CL2	1
C224	J707438P14	CAP CER CL2	1
C225	J707436P61	CAP CER NPO	1
C226	J707436P61	CAP CER NPO	1
C227	J707436P61	CAP CER NPO	1
D200	J707389P1	DIO SI SIG	1
D201	J707389P1	DIO SI SIG	1
D203	J707389P1	DIO SI SIG	1
J100	J706434P3	CONN PWB FEM	1
Q200	J707387P1	TSTR PNP SI	1
Q201	J707386P1	TSTR NPN SI	1
R200	J707385P822	RES MFLM 1/8W	1
R201	J707385P103	RES MFLM 1/8W	1
R202	J707385P103	RES MFLM 1/8W	1
R203	J707385P472	RES MFLM 1/8W	1
R204	J707385P103	RES MFLM 1/8W	1
R205	J707385P103	RES MFLM 1/8W	1
R206	J707385P101	RES MFLM 1/8W	1
R207	J707385P101	RES MFLM 1/8W	1
R208	J707385P470	RES MFLM 1/8W	1
R209	J707385P470	RES MFLM 1/8W	1
R210	J707385P101	RES MFLM 1/8W	1
R211	J707385P220	RES MFLM 1/8W	1
R212	J707385P103	RES MFLM 1/8W	1
R213	J707385P103	RES MFLM 1/8W	1
U200	J709724P2	IC UP 8-BIT	1
U201	J708791P1	IC DIG BUFR	1

Pos	Code No	Description	Qt
U202	J708431P3	IC PROM EE 9306G1	1
U202	J708431P4	IC PROM EE 9346EG2	1
X001	J706356P102	SOC IC L-PRF 08 CKT	1
Y200	J710158P1	CRYSTAL UNIT 11.1320MHZ	1
	L855910P1R1	BD PW	1
		NON ELECTRICAL PARTS	
	K805805P1	CAN DRAWN CS	1
	K805806P1	CAN BOTTEM	1
	J706307P72	NAME PLATE CS 6003	1
	J706307P73	NAME PLATE CS 6004	1
	J706804P1	WASH INS CRYST FOR HC-25/U	1

PARTS LIST

EXTERNAL CODE UNIT CS6003/4 : L855909G1/G2

X404.663

# CS6005

## CODE PLUG

CS6005 is a code plug where personality data for the radio can be stored. It is programmed from factory to the customer.

The memory size is 256 bit (16 x 16).

The code plug consists of a small component board with a memory and a connector. The plug is embedded in a plastic housing.

## FUNCTIONAL DESCRIPTION

### E<sup>2</sup>PROM

The CS6005 contains a Electrical Erasable Programmable ROM (E2 PROM) (U100) where data and clock are supplied in a serial way. Also a chip select is controlling the chip. These three control signals are coming from the microprocessor on the CL6010 board via a connector (J100).

### CONNECTOR

The following signals are available on the connector (J100):

- +5 V
- Ground (logic)
- Serial data
- Serial clock
- Chip select

## TECHNICAL SPECIFICATIONS

### Supply

5 V  $\pm$  0.5 V

### Operating current (CS = 1)

Max. 5 mA

### Standby current (CS = 0)

Max. 3 mA

### Operating temperature

-40°C to +85°C

### Dimensions, L x W x H

36 x 13 x 10 mm

### Weight

20 g.





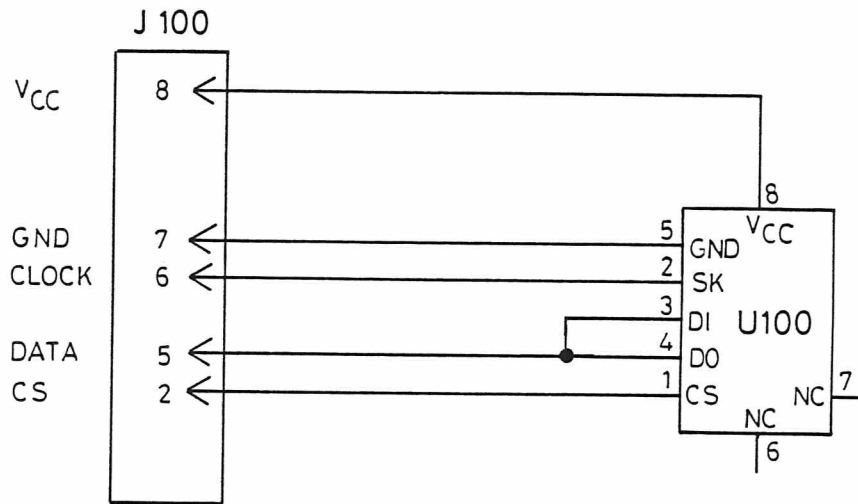

FRONT VIEW  
OF J 100.

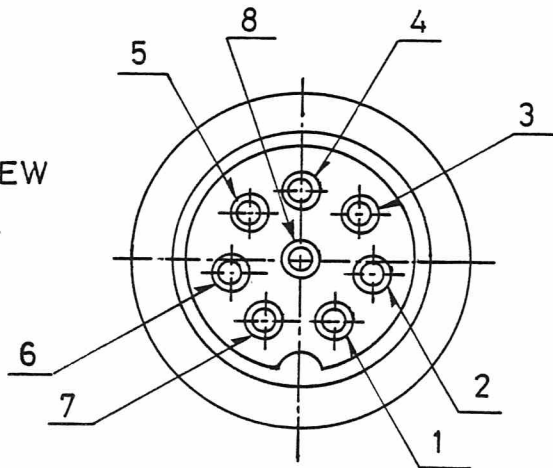

CODE PLUG CS6005  
CODE NO. L856094G1 D404.839

